Nashua Breezes Easy Seven Panels

Hollywood Opens; 14 Seek Premiere

See New Records for Meet Of 55 Days; Mister Gus, Porterhouse Go in Stakes

HOLLYWOOD PARK, Inglewood, Calif., May 10.—Hollywood Park, leader in total handle, attendance and in purse money distributed during 1955, Friday swings open its gates for a 55-day summer meeting that could prove to be more successful than last year's record-shattering thoroughbred session.

Vice president and general manager James D. Stewart has already announced that the Inglewood oval has carded 28 feature events for which monies exceeding $1,000,000-added have been allotted. The total purse distribution is expected to exceed the record $3,269,534 distributed in stakes and purse money last year.

President Mervyn LeRoy expects Hollywood Park to establish new records for the third straight year. Speaking of purse distribution, LeRoy said, "The highest purses attract the best horses and these in turn attract the public."

In 1955, Hollywood Park, for the fourth time in the past five years, led the nation with a daily attendance average of 28,734. The "track of the lakes and flowers" also handled a total of $109,711,659 to lead the nation's race tracks in that department also.

Three $100,000 Races Carded

The breakdown of the 28 stakes events are as follows. Three stakes in the $100,000 category. One, the Hollywood Park Gold Cup, is at $100,000 net-to-the-winner. Then there are two stakes at $75,000-added, one at $50,000-added, one at $30,000-added, 14 at $25,000-added, three at $20,000-added and four at $15,000-added.

The Inglewood racing plant annually opens with the six-furlong Premiere Handicap for three-year-olds and up which is the start of the rich handicap trail which leads to the Californian, Argonaut, Inglewood, American, Lakes and Flowers, Hollywood Gold Cup, Los Angeles Handicap and Sunset Handicap. The preceding list of stakes gives the handicap division close to $500,000 in added monies to run for.

A large field of 14 of the top sprinters in the West has been named overnight for the Premiere Handicap which carries a purse of $25,000-added. Heading the list is the Llangollen Farm pair of Mister Gus and Porterhouse, the former the topweight of the field with 121 pounds. Jockey Johnny Longden was named on both horses as well as on Rainbow Stable's Ozberg, which is also conditioned by trainer Charlie Whittingham.

Porterhouse scored last at Santa Anita Park when he turned back a field that included Colonel Mack, Cyclotron and New Trend at a mile and one-sixteenth. His stablemate, Mister Gus, spent most of the Santa Anita season battling Bobby Brocato and other top handicap stars. However, on one occasion the son of Nasrullah took the measure of the Santa Anita Handicap and San Juan Capistrano winner. That was in the San Antonio Handicap at a mile and one-eighth.

The only other coupling in the field

Continued on Page Forty-Nine

Today's Index

	Page
Alphabetical Index to Entries	46
Ascot Park Entries	49
Ascot Park Results	47
Churchill Downs Charts	8
Churchill Downs Past Perf'ances	19
Fairmount Park Entries	49
Fairmount Park Results	44
Fonner Park Charts	50
Fonner Park Entries	49
Fonner Park Past Performances	24
Fonner Park Results	44
Fort Miami Entries	49
Fort Miami Results	47
Garden State Park Charts	9
Garden State Park Past Perf'ces	33
Hamilton (Ohio) Entries	49
Hamilton (Ohio) Results	44
Hollywood Park Entries	49
Jamaica Charts	12
Jamaica Past Performances	30
Lincoln Downs Charts	45
Old Woodbine Entries	44
Old Woodbine Park Results	47
Past Performance Explanation	13
Pimlico Charts	9
Pimlico Past Performances	37
Selections	11
Sportsman's Park Charts	8
Sportsman's Park Past Perf'nces	13
Sweep's Graded Handicaps	10, 43
Tanforan Entries	44
Tanforan Results	44
Wheeling Downs Entries	43
Wheeling Downs Results	47
Workouts	48, 49

Argentine-Bred Invicto Going In Preakness Prep on Monday

Recent Arrival Second in U. S. Bow After Being Well Behind His Rivals at Start

By CHARLES HATTON

PIMLICO, Baltimore, Md., May 10.—L. G. "Buster" Bedwell, trainer of J. F. Siccardi's Argentine-bred Invicto, was well pleased with the colt's showing in his first start Wednesday at Pimlico, when he finished second after being well behind the rest of the field at the start. Bedwell said that Invicto would start back next Monday in the Preakness Prep, a test of a mile and one-sixteenth which is designed as a final prep for those interested in the Preakness itself, due on Saturday, May 19.

Also expected to go in the Prep is Christiana Stable's Ricci Tavi, winner of the race in which Invicto finished second. It is known that trainer Henry S. Clark has been pointing Ricci Tavi for the Preakness. Wednesday's race was the first of the season for the son of Rico Monte—Sea Snack and his success at six furlongs in 1:12⅕ and with an eight-length margin, was an impressive showing. However, he probably will need the Prep at the mile and one-sixteenth, as well, if he is to perform creditably in the Preakness at one and three-sixteenths miles.

Father Saddled Sir Barton

There will be a sentimental interest in Invicto's appearance in the Preakness, if he makes the grade. He is trained by the son of H. Guy Bedwell who back in 1919 saddled Sir Barton to win the Preakness, Kentucky Derby and Belmont Stakes to become the first winner of the Triple Crown of racing. Sir Barton was a maiden when he started in the first of the big three, just as Invicto is a maiden at this time.

Racing secretary J. Fred Colwill, scanning the list of three-year-olds likely to go in the Prep, in addition to Ricci Tavi and Invicto, rates Nahodah and Morning After as possibilities, dependent on their showing in today's seventh race.

Also among the prospects are Beau Fond, Roman Battle, Skeptical Kid and Assorted.

Since the Withers Mile is being run Saturday in New York, a number of Preakness possibilities will be in action there, rather than await the Preakness Prep.

L. G. 'BUSTER' BEDWELL—Trainer of J. F. Siccardi's Invicto.

Two Unions Lose Rights To Exclusive Bargaining

Suffolk Downs Wins Superior Court Suit and $77,795 Damages

BOSTON, Mass., May 10.—In a ruling handed down by Superior Court Judge Charles Fairhurst Wednesday, two unions were stripped of their exclusive bargaining rights at Suffolk Downs and ordered to pay the track $77,795, plus interest, from October 3, 1955.

The ruling was against the Building Service Employees International union for picketing the track that day and against the teamsters' Local 25, for aiding them. The picketing forced the track to postpone the October 3 meeting for one day.

Suffolk brought suit asking the court to set aside an agreement to recognize the unions. The track charged the agreement had been signed on a misrepresentation that the unions represented a large number of track employes.

In a 22-page decision Judge Fairhurst said the representations by union organizations that they represented a substantial number of Suffolk Downs employes were "in fact, untrue." The judge ordered vacated the agreement between the unions and the track signed last October. Under the settlement the track agreed to recognize the unions as exclusive bargaining agents for unorganized track workers.

Open Preakness Wagering 9:30 A. M. Day of Race

PIMLICO, Baltimore, Md., May 10.—Mutuel windows for betting on the Preakness only will be opened at 9:30 a.m. on Preakness Day, Saturday, May 19, according to executive director Louis Pondfield.

The future betting, at special windows in the old and new clubhouses and in the grandstand, will continue through the sixth race, when regular betting at all windows on the Preakness begins.

The Pimlico gates also open to the public at 9:30 a.m. on Preakness Day.

1:40 Post Time Daily For Balmoral Meeting

Change Made to Permit Fans to Reach Home for Dinner Hour

HOMEWOOD, Ill., May 10.—A new post time of 1:40 p. m. for the first race every racing day, including Memorial Day (May 30), for the 30-day Balmoral meeting which opens Monday at Washington Park, was announced today by Balmoral president Russell L. Reineman.

"The change in post time," Reineman explained "to 1:40 p. m. will be in effect opening-day Monday and we feel sure the fans will appreciate the new arrangement."

Horsemen and thoroughbreds have been checking in daily the past two weeks at Washington Park and over 1,600 horses will be primed and ready to go by post time for the first race at 1:40 p. m.

Most recent group to be bedded down today was a 26-horse string owned by Claiborne Farm and trained by Moody Jolley, including Doubledogdare, last year's two-year-old filly champion, and winner of the Ashland Stakes and the Oaks Prep in Kentucky. She's expected to make her Chicago debut in Wednesday's $15,000 added Coronet Stakes at six furlongs.

Also in the Jolley draft is Delta, who cracked the six furlongs track record last Saturday at Churchill Downs, and Round Table, promising two-year-old son of Princequillo and recent winner of the Lafayette Stakes at Keeneland.

Due in Saturday is Toby B., upset winner of the Blue Grass Stakes last month at Keeneland. The Alsab offspring, owned jointly by Gene Van Deren and O. S. Deming, is being pointed for the $15,000 Domino Stakes, May 26.

Suffolk Downs Stable Area Is Humming With Activity

EAST BOSTON, Mass., May 10.—The stable area at Suffolk Downs is humming with huge vans arriving from all over the East and South for the 36-day spring meeting which opens next Monday. Right now there are better than 300 thoroughbreds who have arrived from the Florida tracks, Laurel, Churchill Downs, Jamaica and Garden State.

Among the arrivals are San Tufano's Wise Margin, Paul Andolino's Boston Doge, G. R. White's Trim Destiny, W. J. Beattie's Park Dandy and many others.

The thoroughbreds already quartered at Suffolk Downs are the finest group of racers that the track has had in advance of its meeting in the last ten years.

Aqueduct Workout Clocked in 1:31⅖

Fisherman, Parlo, Eiffel Blue and Blessbull Drill Over Fast Belmont Strip

AQUEDUCT, L. I., N. Y., May 10.—Nashua, who may attempt to pass Citation's money winning record at Garden State Park a week from Saturday, was given an easy trial at this track this morning. The big son of Nasrullah, who won last Saturday's Grey Lag Handicap at Jamaica, breezed seven furlongs in 1:31⅖ under Bill McCleary, who didn't ask him for speed at any stage of the prep. His fractions were a galloping :39, :52, 1:05 and 1:17⅗, while he romped out a mile in 1:46⅗.

It has been noticeable since his return from Florida that Mr. Fitz has gone a little easier with the handicap star than he did during the winter, when he was faced with the problem of getting him up to a hard race in the Widener without benefit of a prep event.

Incidentally, all of the Long Island tracks were fast this morning, despite occasional drizzles and a threat of snow during the night. On the main track at Belmont Park, Woody Stephens sent Morris Sims' Blessbull a handy five furlongs in 1:00⅗ as a final for his appearance in Monday's six-furlong Toboggan Handicap at Belmont. The son of Bless Me, who has been somewhat of a disappointment thus far this spring, finished well, which he has not been doing in his races.

Danny Arnstein's Eiffel Blue, one of the favorites for Saturday's Withers Stakes at a mile and a sixteenth at Jamaica, breezed an easy five panels in 1:02 on the main track at Belmont. He was under a light hold all the way.

Fisherman Breezes

C. V. Whitney's Fisherman, who showed vast improvement over earlier 1956 efforts when narrowly beaten by Nashua and Find in the Grey Lag, possibly because Hedley Woodhouse was back in the irons, was hardly more than galloping as he breezed five furlongs in 1:03⅖ on Belmont's main track. He may be seen at Garden State Park on Saturday, or the following weekend in the Valley Forge or Camden Handicaps.

Also on the main track at Belmont, Foxcatcher Farm's Parlo, who has yet to make her seasonal debut, but may be seen in the Top Flight Handicap at a mile and a sixteenth on May 26, breezed an impressive mile in 1:41⅘. She was being snugged as she skipped the fractions in :50⅖ and 1:15⅗. The same stable's Chevation breezed a clever mile and a furlong in 1:54, with fractions of :49⅕, 1:14⅕ and a mile in 1:41. It was a good move for the erratic son of Alibhai, who also may be seen at Garden State in the two handicaps mentioned.

Mrs. Joe Goodwin's grand mare, Oil Painting, indicated that she is about ready to return to the races this morning when she broke alertly from the gate, then zipped an easy five furlongs in 1:01.

Greentree Stable's occasionally brilliant Maharajah, who is prepping for a comeback at Belmont Park, stepped a handy seven furlongs in 1:27⅕ with Ted Atkinson in the saddle. The gray horse is beginning to move well.

Over at Jamaica, Frank C. Rand Jr.'s Prince Morvi indicated further progress with seven furlongs in 1:26⅘, handily. This Australian was unable to win in Florida last winter, but showed considerable promise and was a derby winner in his native land. Now that he has become acclimatized, the invader may prove formidable, particularly on grass.

At the same track, R. O. J. Streuber's Place Kick, who may have been one of the better claims of the season, stepped a handy five furlongs in 1:01⅗. He just galloped in an allowance race last out.

Racing Today

(CENTRAL DAYLIGHT TIME)

Track and Number of Races	Post Time
Churchill Downs (8) Clear and fast	2:00
Fonner Park (9) Cloudy and fast	4:00
Garden State Park (8) Clear and fast	1:30
Jamaica (8) Clear and fast	12:15
Pimlico (8) Clear and fast	1:00
Sportsman's Park (8) Cloudy and muddy	2:00

Connors Corner

By 'Chuck' Connors

GNYA to Outline Plans in About Month Of Much Interest Throughout Country Aqueduct Ideal Location for New Course

JAMAICA, L. I., N. Y., May 10.—In about a month the Greater New York Association Inc., will announce its plans for the new track in the Metropolitan area. The announcement is of interest to the public and racing men, not only here but around the country. The paddock gang, local chapter that is, failed to muster a quorum this morning to discuss the subject, the weather was again unfavorable, and the subject was given a quick once-over by those in attendance. The boys were short on inside information, the grapevine was fouled up somewhere due to the rain and no advance data could be gleaned. However, the one site of the track uppermost in the minds of those on hand was Aqueduct, and that was that. Statisticians have in the past pointed out that the Rockaway Boulevard site was ideal in many respects and with that the paddock gang agreed. Anyway, that is neither here nor there and the announcement by Messrs. John Hanes and B. A. Tompkins will be eagerly awaited.

While that matter was tabled, the upcoming Withers and Toboggan Stakes were put under the microscope for research. The Withers, it was pointed out, is now a second-flight stake, something of a balm to those who failed to measure up to the Derby, Preakness and Belmont, or passed up the Derby due to earlier misfortunes in training. The Toboggan, on the other hand, was assayed as a competitive offering for the best sprinters available in this area, and one that will not be relegated to secondary importance in the future. Belmont this season will offer four sprint events, the Toboggan, Roseben, Colin and the Carter. The latter, borrowed from the Aqueduct agenda, is slated for competition on Saturday, June 30, while the Colin is a new one to the agenda. This array will present to the owners of sprinters interesting opportunities to glean some financial reward. The four events have a total added money value of $110,000, of which $50,000 is the Carter endowment. The latter is by far one of the better-known sprint events, for it will always be remembered for the triple dead heat of June 10, 1944, between Bossuet, Wait A Bit and Brownie. And who knows, it could happen again.

Irish-Bred 'Chaser Carmel Laird Arrives

Mrs. Elizabeth Graham of Maine Chance Farm was a Belmont Park visitor during morning hours and witnessed several sets of her horses undergo training moves. . . . Trainer Norman "Yorkie" McLeod reported the arrival from winter quarters of the steeplechaser Carmel Laird. The Irish-bred will race for the Canadian patron, Vernon G. Cardy. McLeod also reported that he has shipped Deedie Sister to Hollywood Park to be turned over to her owner, Warren Stute. . . . Trainer Danny Shea returned from his Maryland farm and reported the arrival of a couple of foals over the week end. A filly by First Step, from Mia Amiga, is the property of Kay Jensen, while a colt by First Step, from Jacodema, is owned by Harry Heiman, Utica, N. Y., patron. The mares were returned to the court of First Step. . . . Bert Kennedy, the big mitt and glove man from Gloversville, N. Y., was on hand for the afternoon. He followed the handicap figures of "Brother" Flaherty and Lou Walger.

Lou Smith was a recent visitor and will confer with Jake Freeman before the latter sails for a European vacation tomorrow. . . . For the third day in succession jockey Eddie Arcaro cancelled his riding engagements. . . . Trainer Jim Fitzsimmons, showing improvement over a touch of virus, was on hand at Aqueduct for a brief period this morning. He reported that Nashua was akoy. . . . Neil Boyle, track superintendent at Belmont Park, relayed word that he will be discharged from the North Shore Hospital next week. He will miss the opening of the Belmont Park meeting due to a badly infected foot which developed some time back. . . . The first turf race at Belmont Park will be staged on Saturday, May 19. The event, styled the Strathmore, is at one mile and three furlongs for four-year-olds and over.

Colt Survived Tragedy to Race

Trainer Jack Lawrence was highly gratified yesterday over the showing of the two-year-old Hung Up, who finished second in his debut. Hung Up is one colt that is really entitled to his name and for several days last fall it was a question whether he would ever be named to race. Hung Up was acquired at the Keeneland fall vendues and in company with several others was vanned eastward to Virginia, destined for a White Post farm. All went well until within a few miles of the farm, when the heavy trailer truck was crossing a railroad track, then it happened. The truck was struck by an oncoming freight train and knocked into the ditch alongside the track. There were eight yearlings in the van, and for a few minutes pandemonium reigned. The trailer in some manner got hung up on part of the embankment and as the train ground to a stop, the yearling, later to be known as Hung Up, was on the bottom of the heap. He was a horrible looking specimen, knees bunged up, eyes closed, hip torn and lacerated, and a myriad of other injuries. When the muddle was straightened out, three of the yearlings were dead and the others badly mauled. The veterinarians turned in a good job on Hung Up and along about the first of the year the youngster began to show a renewed interest in his surroundings. Then came the breaking and educational period, when he was pronounced fit by the vets, and everything worked out nicely. He turned in a handy performance in his first effort and as Jack Lawrence pointed out, the name is not coincidental but more of a compliment to the youngster.

Trainer J. P. "Doc" Jones, who has a draft of horses at Belmont Park, will be a frequent commuter between New York and Pimlico. . . . "Skippy" Shapoff reported this morning that he expects a draft of horses from New Jersey this week. . . . Hash Weinstein has received an Irish-bred, a three-year-old named Malicious. The invader was a winner in his native heath. . . . Eddie Kilroe and Alex Robb comprised a two-man inspection crew at Belmont Park this morning. . . . Luke O'Brien, recovering from a heart condition suffered last winter, was a visitor yesterday.

Reflections

By Nelson Dunstan

American Racing Manual Is Off Press Great Horse Book Is Ready for You It Answers the '$64,000 Question'

NEW YORK, N. Y., May 10.—At hand is the book, above all others, that we eagerly await, *The American Racing Manual.* It is the one book we look for as our guide throughout the year. A staff of statisticians in the Chicago office of this paper have compiled records that are so carefully woven as to give us the only factual history of the American turf. With hundreds of turf and breeding books available to this writer this is the only one we always keep within arm's reach. On occasion we pull a boner because we have relied on memory when we should have checked against this work. There is nothing quite like it. Every year we receive hundreds of letters asking for information of some turf event and we seldom fail to answer them without referring to the *Manual.* Racing is a sport of minute detail and through the years a million questions arise that cause debate and confusion. But no so with the *Manual* to settle the issue. Horses, owners, jockeys, trainers, the backstretch, equipment, track conditions, track layouts, money-winning horses, experimental handicaps, time records, match races, highest-priced yearlings and horses all come up for discussion, and many other subjects that no living man could answer without reference to some authority. That authority is *The American Racing Manual.* It would take columns and more columns to review adequately this book which has been published annually for over 50 years.

Chronology of Racing From Cover to Cover

For many years this writer has commented on each new issue of *The American Racing Manual.* This year we can take a new approach. Let's suppose that you were called upon to answer the "$64,000 Question." It would by no means be easy. A little old lady, and our heart went out to her, selected horse racing as her subect and we were amazed by her knowledge of racing. For example, she answered the question about the eight Triple Crown winners and when she cited the years they won we were utterly confounded. There now is a new program called the "$64,000 Challenge," and we wonder if anyone will challenge this lady from Nicholsville. A million and one questions could be asked the champion and the challenger about the sport of kings, but we would wager that *The American Racing Manual* would supply the answer if one read the book from cover to cover.

Let's have a little fun. Suppose you were called on the "$64,000 Question" and the dapper Hal March started throwing questions at you. However, through your knowledge of racing you could be given questions that would stump any man. Here are just a few: What was Tom Fool's pedigree?; How many letters are you allowed in the naming of a horse?; What is the world record for a mile and a quarter?; Next to Kentucky, what state produces the most winning horses?; What was the shortest price and the longest price of winning horses in American racing history?; What is America's oldest racing event?; What horses were recently elected to the Hall of Fame in the National Museum of Racing?; Does the English and American scale of weights differ?; Who was the sire of the most juvenile winners in 1955?; Who are the greatest money-winning horses of the world?; Who was the winner of the 1930 running of the American Derby?. They are puzzling questions and any man who could answer them would be well entitled to the $64,000. The answers to these and almost every other question that could be hurled at you is to be found in *The American Racing Manual.*

Accurate Source of Breeding Information

Breeding can offer just as many puzzling questions as that of racing. For instance, how many foals were registered in 1903, how many in 1900, how many in 1954? Suppose March asked you, "What was the origin of the British thoroughbred?" A million and one different questions could be asked about this great sport of ours, but no man is so all-wise that he could give you accurate answers. The real fun of racing is not in the betting, but the thousand and one things that go to make up the sport. *The American Racing Manual* will answer practically every question that you could ask regarding racing and breeding and we are very happy to have our 1956 edition at hand. We would not be without it, nor should you.

New Jersey

By William Phillips

Balaklava II.'s William Penn Win Impressive Irish Colt Appears Best of Average Lot Bought by Strickland at Hialeah Vendue

GARDEN STATE PARK, Camden, N. J., May 10.—The first realy promising two-year-old to make his appearance at this meeting won the fourteenth running of the William Penn Stakes here on Wednesday. He is George F. Strickland's Balaklava II., an Irish-bred son of Royal Charger, who completely mastered his field through the last sixteenth of a mile of the William Penn, despite running green as grass. There has been a general feeling among horsemen that the juvenile crop seen here thus far is below the usual par. A couple of fillies have displayed a little more than commore verve and dash, and a better line on their ability will be forthcoming when the Rancocas Stakes is run next week. The best colts that were shown before the William Penn seemed to be R. T. Curley's Supper Money and C. B. Barter's Burma Charm, but neither of these come close in a comparison with Balaklava II.

It was astonishing to see the sudden spurt of speed put forth by Balaklava II. when Sam Boulmetis struck him just once with the whip. He seemed to lift right off of the ground. With bounding strides he almost left Sammy behind as he opened up on his field. Even while taking command the colt was "shadow jumping" and swerving, and Sammy was taking a stranglehold on him at the end—still three lengths in front of Busy Harvest, who in Florida finished a fast third behind Brookmeade's Encore in the Gulfstream Park Juvenile Stakes. Balaklava II. ran the five furlongs in :59, nothing sensational, but patently creditable. If we were asked as to our opinion between the Royal Charger colt and Encore, we would have to judge that Balaklava II. is a much more imposing individual and a more promising prospect.

Beaten a Neck in Racing Debut

Tommy Kelly trained Balaklava II. last winter in Florida and turned him over to Heard when he shipped his stable to Chicago. The colt started one time at Gulfstream Park and was beaten a neck by California Kid, a highly regarded youngster in the Rex C. Ellsworth barn. Heard reported this morning that Balaklava II. was coughing a couple of days after his arrival here and that he went slowly with his training. It was only because he turned in a good five-furlong workout that Heard entered him in the William Penn.

Strickland purchased Balaklava II. for $11,500, as Heard recalls, from a public sale last winter at Hialeah. The quality of the Royal Charger strain is well known in this country (his son Turn-to won the first Garden State), but we are not acquainted with his dam's side of the family. He is out of Michma, by Michoumy. Bred in Ireland, foaled in England, and brought to this country by C. F. Morriss. Strickland has nominated Balaklava II. to several stakes, including The Garden State, but says he intends to race him sparingly and give him a chance for full development as a three-year-old. His next start will be in the Cherry Hill, to be renewed here on Wednesday, May 23.

H. A. "Jimmy" Jones reported this morning that everything was running smoothly at the Calumet barn. Fabius shipped well and is bedded down at Pimlico, awaiting the Preakness, and Princess Turia and Beyond are settled at Belmont Park, where the Kentucky Oaks victress and running-mate will make a try for the Acorn. The Calumet division at Churchill Downs, composed mostly of two-year-olds, will soon be shipped to Chicago. Fabius is intended as a definite starter in the $50,000 added Jersey Stakes that will be run here on Saturday, May 26. Jimmy thinks Needles is the better horse than Fabius at present, but opines that the Florida-bred has won the Flamingo, Florida and Kentucky Derbys without encountering any bad racing luck, and that a change might be due. He recalls: "Whenever you have a horse that comes from far back, like Needles, something may happen to keep him from getting up. When we raced Ponder and Whirlaway, who both came from behind, they were beaten in more than one race when they were the best horse."

Cox Had His Bad Day Last Monday

Talking about luck, take the case of jockey Norman Cox. Last Monday Cox was making a bid for command with Tony's Chance in the feature race, when the leader, War Tune, cast a shoe that hit Cox by the eye. The goggles, although shattered, kept the eye from being injured, but Cox was stunned momentarily and his mount lost the decision by just a head. In the following race the veteran reinsman was again making a strong stretch bid astride Panmure, when the colt appeared to jump his own shadow, brode stride, and came again, too late. . . . Willie Hartack has been blanked out of the winner's circle the last two days here, and his followers are crying loudly. No more so than Willie, who is under the constant pressure of having his mounts heavily backed in the mutuels, just because he is the rider. On Monday he rode three winners, but Tuesday and Wednesday he lost 13 straight, of which six were public choices. No wonder the public backs him when one looks at his record. At Laurel he rode only 35 horses, but won 16 races to be the leading rider for a phenomenal .46 winning percentage.

8th C.D

6 FURLONGS (out of chute). (Delta, May 5, 1956—1:09⅗—4—121.) Black Maria Purse. Purse $3,500. 3-year-olds. Fillies. Allowances. Non-winners of three races. Weight, 119 lbs. Non-winners of two races other than claiming allowed 3 lbs.; one race, 7 lbs.

Chart Book Index No.	Horse.	Date. Track Rec.	Wt.	Today's Wt.	Chart Book Index No.	Horse.	Date. Track Rec.	Wt.	Today's Wt.
	Roman Colors			112	78980	Brookwood	Aug55 Was 1:11⅗	110	119
70064	Lancaster Rose	Aug55 Ran 1:12⅗	113	119	78614	Jo Davis	Sep55 Haw 1:14⅕	117	116
79503	Newmarket Maid	Oct55 Kee 1:14⅖	113	119	79385	Colonel's Lady	Apr56 Kee 1:11⅗	111	116
79385	Lily O'Malley	Jan56 TrP 1:12⅗	106	116	79755	*Preen	May56 CD 1:12⅖	112	111
78812	Faithful Song	Nov55 CD 1:12⅗	117	116					

Roman Colors **112** B. f, 3, by Roman—Our Colors, by Man o' War.
Breeder, Estate of S. D. Riddle. 1956 0 M 0 0 (——)
Owner, Est. of S. D. Riddle. Trainer, J. H. P. Richards.
May 10 CD 3-8 ft :37h May 7 CD 17-2 m :53hg May 5 CD 3-8 ft :38hg

Lancaster Rose **119** Ch. f, 3, by Cochise—Ecolita, by Economic.
Breeder. B. Broun. 1955 12 2 0 0 $2,500
Owner, B. Broun. Trainer, A. Ayers.
Nov 9-555C.D 6½ f 1:18⅘ft 93 113 99½ 1014 1014 1016 RoyE9 Alw 71 Lycka 116 Windsail 113 GemPath 10
Oct28-554C.D 6 f 1:13⅗ft 13 116 88 810 1110 108¾ Arms'gS11 7500 73 Country Vet 115 Birch 110 Miss J. B. 12
Oct11-555Kee 6 f 1:11⅖ft 9½ 113 74¼ 62¾ 65½ 68½ BrooksS2 Alw 85 Ament 114 RessaBob 110 LushLie 8
Aug31-557Ran 6 f 1:12⅘ft 20 114 74¾ 53 23 1h GardnerD4 Alw 84 Brujaria120 LadyReact114 MissAgoo 8
Aug20-554Ran 6 f 1:11 ft 36 113 912 912 89½ 57½ Naz'ethJ2 Alw 85 Helicopter116 Brujaria115 Bee'sElsie 11
Aug 5-555Ran 5½ f 1:06⅕ft 16 112 41¼ 11 12 12 Borg'keR7 Alw 89 S'm'rBlues117 T'keAct'n117 D'r'thita 8
Jly 5-556C.T a 4½ f :51⅘ft 11 112 3 53½ 68 68 RiveraFD6 3500 76 Allr'tGal 113 W'kWithMe114 M'rCliff 10
Jun24-553Del 5½ f 1:08⅖sl 18e 104* 65 87 812 811 StovallR10 4500 69 Blue a.G'ld118 N'wH'l'nd115 W't'rD'g 13
May 10 Dou 3-8 ft :40b May 5 Dou 5-8 ft 1:04h May 1 Dou 5-8 gd 1:04h

Newmarket Maid **119** B. f, 3, by Citation—Rosary II., by Donatello II.
Breeder. Calumet Farm. 1956 3 0 0 0 (——)
Owner, E. Kitchen & D. Davis, Jr. Trainer, D. Davis, Jr. 1955 8 2 0 1 $2,565
May 3-566C.D 1 1/16 1:46⅘sl 42 106 2h 32 56½ 611 CookWM2 Alw 73 Manassas117 MissNina108 R'y'lHonor 7
Apr25-565Kee 7 f 1:23⅗ft 37 112 78¼ 711 711 723 PoparaA3 Alw 71 K'g o'Sw'ds117 Bl'kEmp'r114 H'wBl'e 7
Apr14-565Kee 6 f 1:12⅗sy 38 112* 88½ 88½ 913 917 DaileyJ7 Alw 70 Princ'sTuria117 On theBit117 Beyond 9
Oct22-554Kee a 7 f 1:28 ft 38 115 911 811 811 818 Chestn'tJ8 Alw 75 Gr'kSpy118 Mr.BobW.118 L'dySw'rds 9
Oct11-555Kee 6 f 1:11⅖ft 12 113 63¾ 86¼ 811 815 ChestnutJ8 Alw 79 Ament 114 RessaBob 110 LushLie 8
Jly 14-556R.D 5 f 1:00 ft 2½ 114 64½ 65½ 77 43¼ CraigH2 Alw 89 B'tB'tl'r114 Midw'yR'bl'r117 T'yAg'n 10
Jly 2-553A.P 5½ f 1:04⅖ft 8¼ 120 65 68 614 613 Chestn'tJ6 Alw 83 Sp'lStyle114 G'yDict'n117 L'tleP'che 7
Jun28-554A.P 5½ f 1:04⅗ft 5¼ 110 911 912 913 78 Chest'tJ5 Alw 87 Skeptic'lKid120 J'v'lJ've116 T'pM'rk 9
April 19 Kee 3-8 ft :37h April 12 Kee 1-2 ft :50hg April 7 Kee 5-8 hy 1:06h

Lily O'Malley * **116** B. f, 3, by Amphitheatre—War Risk, by Stimulus.
Breeder. T. A. Rankin. 1956 8 2 0 0 $6,000
Owner, I. J. Collins. Trainer, E. T. Colglazier. 1955 0 M 0 0 (——)
May 2-565C.D 6 f 1:12⅗sy 14 113 811 811 812 820 AdamsJ1 Alw 67 TheW'rior122 R'yalJ'ter122 Impressed 8
Apr21-567Kee 6 f 1:11⅘ft 18 111 88½ 89 89 714 ChurchK7 Alw 77 P'cessTuria115 Beyond115 Mr.Fan'tic 8
Apr17-564Kee 6 f 1:12⅖sl 33 112 1½ 1½ 42½ 48 ChurchK6 Alw 80 Mr. P'tr'k120 K'g o'Sw'ds117 H'wBl'e 8
Mar12-565G.P 6½ f 1:17⅗ft 25 117* 52¼ 45½ 58 58¼ SellersJ7 Alw 83 KathleenL. 119 Splashy 119 MissAtlas 11
Feb27-564Hia 7 f 1:23⅕ft 12 119 44½ 44 57¼ 59½ Hart'ckW4 Alw 84 Glamour 122 Pardala 116 Recherche 8
Feb 7-565Hia 6 f 1:12⅖gd 14 115 63 76¾ 713 715 Catal'noA6 Alw 70 Beautill'n109 Cl'ssicM'sic115 Dam'ris 11
Jan23-565Hia 6 f 1:15⅖hy 26 106 2h 21½ 32 1½ Catal'noA9 Alw 70 MissJulie 118 LouiseBell 109 GayLife 9
Jan 6-565TrP 6 f 1:12⅗ft 34 106 21 44½ 46 1h Glass'rG12 5000 84 Mel'sGl'y102 D'dyS'e114 R'sem'reGr'r 12
April 28 CD 5-8 ft 1:03⅖h April 14 Kee 5-8 ft 1:05h April 6 Hia 3-8 ft :37⅘b

Faithful Song **116** B. f, 3, by Greek Song—Faithful More, by Roman.
Br., Mrs.E.M.Fischbach & W.B.Fogarty. 1956 2 0 0 0 (——)
Owner, W. B. Fogarty. Trainer, D. B. Midkiff. 1955 3 1 0 1 $2,300
Apr26-565Kee 6 f 1:12⅖sl 28 115 56½ 57½ 55½ 57½ AdamsJ4 Alw 80 Ch'rlev'x120 B'rnb'rgoo120 N'bleBirth 8
Apr21-567Kee 6 f 1:11⅘ft 27 109 54½ 77 78 613 ReevesR5 Alw 78 P'cessTuria115 Beyond115 Mr.Fan'tic 8
Nov25-554Pim 6 f 1:13⅕ft 6 116 33 34½ 35½ 69¾ FiskB8 Alw 74 Tipper116 H'vensAbove121 LadyT'tula 12
Nov 8-555C.D 6 f 1:11⅗ft 11 117 21 23 23 35 FiskB2 Alw 87 D'kToga120 Ratheram120 Spar'nH'ste 12
Oct19-553Kee 6 f 1:13⅖ft 42 118 33 22 1½ 1¾ FiskB7 Mdn 83 Flutter118 LovlyLauri118 Commargo 12
April 18 Kee 3-4 gd 1:17b April 15 Kee 5-8 sy 1:04⅘h April 5 Kee 3-8 ft :36⅘b

Brookwood × **119** B. f, 3, by Brookfield—Helene, by Challedon.
Breeder. B. M. Browning. 1956 5 0 0 1 $650
Owner, H. Racivitch. Trainer, F. Nugent. 1955 30 2 2 5 $15,501
Apr28-567C.D 6 f 1:11⅗ft 44 115 57 68 56½ 66¾ CookLC2 AlwS 85 D'bled'gdare121 Pr'ssTuria118 Ament 8
Apr19-567Kee 7 f 1:24⅗ft 15 112 78 55½ 21½ 42 CookLC4 Alw 87 C'nterm'd117 Kayl'yenta112 Invalid'te 8
Apr14-565Kee 6 f 1:12⅗sy 8 117 67½ 54½ 54½ 48½ BairdRL5 Alw 78 Princ'sTuria117 On theBit117 Beyond 9
Feb23-566F.G 6 f 1:12⅘ft 3½ 113 99½ 97½ 75¾ 74 BairdRL1 Alw 85 NurseG'ny109 LovlyL'ri114 SweetTies 9
Jan13-567F.G 6 f 1:13⅖ft 3¼ 110 75½ 65½ 45 32½ CookLC6 Alw 83 BossyMary105 JudyDarl'g108 LushLie 7
Dec31-557F.G 6 f 1:12 ft 27 110 56½ 58 45½ 44½ CookLC5 Alw 88 Reap'gR't112 J'geRayK.116 L'dyS'rds 6
Dec21-555F.G 6 f 1:13 ft 2 ▲112 44 710 76 67¼ CookLC4 Alw 81 LadySwords112 LushLie105 JudyD'l'g 7
Dec 2-556F.G 6 f 1:15 m 1 ▲106* 64½ 63½ 21½ 14 GibbG5 Alw 78 B'syMary106 BigF'ce114 Satan'sS'ter 8
Nov24-554F.G 6 f 1:13⅘sl 5½ 105 54½ 46½ 43½ 22 CookLC4 Alw 82 QuickLad109 ChiefJoe111 SweetTies 11
Nov 9-555C.D 6½ f 1:18⅘ft 18 114 1011 911 98 66¼ ErbD7 Alw 81 Lycka 116 Windsail 113 GemPath 10
May 10 CD 1-2 ft :51b April 27 CD 3-4 gd 1:21b April 22 Kee 5-8 ft 1:02h

Jo Davis **116** Dk. b. f, 3, by Billings—Jo Agnes, by Flying Heels.
Breeder. L. F. & P. Holton. 1956 1 0 0 0 (——)
Owner, L. G. & P. Holton. Trainer, E. Davis. 1955 5 1 0 2 $2,720
Apr24-565Kee 6 f 1:11⅕ft 30f 112 910 1115 1120 1122 BidwellJ9 Alw 72 Lycka120 LadySw'rds120 Colonel'sL'y 11
Oct20-555Kee 6 f 1:12⅘ft 9½ 118 63 67½ 914 917 AdamsJR9 Alw 69 Co'l'sLady118 TokenTune118 Fideles 11
Oct 5-556Haw 6 f 1:15⅖m 7 118 43¼ 24 25 37¼ AdamsJR7 Alw 64 SupremeJoy118 Myrtle118 WeeS'l'ra 9
Sep23-553Haw 6 f 1:14⅕ft 4¾ 117 2½ 21½ 11 11 AdamsJR4 Mdn 77 LenaMacK. 117 GalaDance 117 Dynax 12
Sep13-553Haw 6 f 1:14⅖ft 2 ▲118 1h 2h 2h 32½ PoparaA7 Mdn 73 NurseGinny118 GalaD'nce118 Sm'k'ta 12
Sep 2-553Was 5½ f 1:04⅘ft 5 117 85¼ 89¾ 1018 1019 Heck'nJ10 Mdn 75 Fl'tFather 120 Ret'dRing 120 Dupatta 12
April 18 Kee 1-2 gd :50⅖bg April 4 Kee 5-8 m 1:06h

Colonel's Lady **116** B. f, 3, by Ky. Colonel—Inundation, by Johnstown.
Breeder. J. Goodwin. 1956 3 0 0 1 $450
Owner, Mrs. J. A. Goodwin. Trainer, H. K. Goodpaster. 1955 13 2 1 3 $6,270
May 2-565C.D 6 f 1:12⅗sy 5 113 67 66 67½ 513 RotzJL5 Alw 74 TheW'rior122 R'yalJ'ter122 Impressed 8
Apr24-565Kee 6 f 1:11⅕ft 30f 111 34 43½ 32½ 32¼ RotzJL3 Alw 92 Lycka 120 LadySwords 120 On theBit 11
Apr14-565Kee 6 f 1:12⅗sy 14 114 31 21½ 32½ 59½ Heckm'nJ3 Alw 77 Princ'sTuria117 On theBit117 Beyond 9
Nov 9-555C.D 6½ f 1:18⅘ft 6 111 77½ 87¾ 77 97¾ BrooksS10 Alw 79 Lycka 116 Windsail 113 GemPath 10
Oct20-555Kee 6 f 1:12⅘ft 6¾ 118 31½ 31½ 2½ 11½ DodsonD4 Alw 86 TokenTune118 Fideles118 Smokeretta 11
Oct 3-551Bel 6 f 1:13⅘ft 2 ▲118 52¾ 52½ 2h 11 Glass'rG11 8000 80 S'setBr'k112 Y'keeB'kle112 P'tyNews 14
Sep20-551Aqu 7 f 1:26⅗ft 5¾ 117 2½ 42½ 56½ 65½ Glassn'rG1 8000 71 Gr'ft'nS't120 InW'd'rl'd113 M'rn'gA'r 10
Sep13-555Aqu 6 f 1:13 ft 19 115 63¾ 53¼ 53½ 56¼ Glassn'rG6 Mdn 81 Glamour 115 ProBono 115 Pleased 14
Sep 6-554Aqu 5½ f 1:06⅖ft 9½ 115 2½ 2h 33½ 37¼ Glassn'rG5 Mdn 85 MedalPlay115 AlohaLass115 Korestes 7
May 10 CD 3-8 ft :38b May 1 CD 3-8 gd :38b April 19 Kee 3-8 ft :39h

Preen **111** Blk f, 3, by Priam II.—Theen, by Sickle.
Breeder. H. H. Knight. 1956 9 1 4 1 $3,045
Owner, H. H. Mundy. Trainer, H. Forrest. 1955 2 M 1 0 $340
May 5-564C.D 6 f 1:11⅘ft 8½ 112* 56½ 44 32½ 53 BarileN5 Alw 88 Nasomie122 Bernb'rgoo122 C'ntSw'd'k 12
Apr17-564Kee 6 f 1:12⅖sl 10 110 41½ 41½ 75½ 715 RotzJL3 Alw 73 Mr. P'tr'k120 K'g o'Sw'ds117 H'wBl'e 8
Feb28-563O.P 5½ f 1:07⅕gd 4-5 ▲113 2h 1h 13 16 Hans'nL7 Mdn 84 Pacem'ker113 WarWh'l 118 Br'getGirl 12
Feb15-563F.G 6 f 1:14 gd 9-5 ▲115 67½ 56 42 2no Heck'nJ5 AlwM 83 Run'gPet115 Sev'tyFour120 S'bre-Bim 11
Feb 8-563F.G 6 f 1:13⅘ft 6-5 ▲115 44 33 23 25½ Heck'nJ7 AlwM 78 Bl'dyWar'r117 Fly'gM'ck120 ShyReq't 9
Jan24-563F.G 6 f 1:16⅕hy 9-5 109* 22½ 21½ 53 65¼ LeJ'neS9 AlwM 67 WiseR'ple119 ShyR'q'st119 L'yO'F't'e 9
Jan18-565F.G 6 f 1:15 sy 3 113* 21 23 21½ 21 LeJ'neS1 AlwM 77 Ky.R'ow115 LadyO'Fort'e118 D'tchGal 8
Jan 6-565F.G 6 f 1:13⅘ft 7-5 ▲110* 31½ 31 21½ 32½ LeJ'eS10 AlwM 81 Colon'lJ.H.120 WiseR'ple120 Fly'gM'k 11
Jan 2-568F.G 6 f 1:13⅗ft 7-5 ▲113 21½ 21 21½ 22 Heck'nJ4 AlwM 84 Sosweet113 FlyingMack118 WiseR'ple 8
May 4 CD 1-2 gd :51⅗h April 21 Kee 1-2 ft :51h April 12 Kee 3-8 ft :35⅗b

9th C.D

6 FURLONGS (out of chute). (Delta, May 5, 1956—1:09⅗—4—121.) Purse $2,500. 4-year-olds and upward. Claiming. Non-winners in 1956. Weight, 118 lbs. Claiming price, $2,500.

(SUBSTITUTE RACE—To Be Used Only in the Event Any Other Race Is Called Off.)

Chart Book Index No	Horse.	Date. Track Rec.	Wt.	Today's Wt.	Chart Book Index No.	Horse.	Date. Track Rec	Wt.	Today's Wt.
792514	Lucille Run	Jly55 Det 1:13⅕	108	113	78280	Easter Dandy	Nov55 CD 1:12⅘	112	118
79944	Bailey's Pride	Aug55 Was 1:12⅖	103	113	79505½2	Brookhaven	May55 Bel 1:12⅖	118	118
79942	Saetta			113	80041	Ontheball	Jly55 Tdn 1:12	120	118
58930	We Wonder	Jun55 Mth 1:10⅘	112	118	80040	Bugles Dream	Jly55 Tdn 1:12⅖	113	118
80040	Blunder	Jun55 Det 1:14⅕	118	118	34472	Cousin Sue			113
751213	Xalapa Pride	Jun55 AP 1:13⅗	113	118	78717	Twinkle Star	Jly55 Det 1:11⅘	113	113
79759	One Grand	Jan55 TrP 1:13⅕	113	118	75534	Make a Note	Mar56 FG 1:14⅖	110	113
79942	*Star Marque	Jly55 Ran 1:11	112	108	53075	Roy Jr.	May55 CD 1:13⅕	120	118
78815	*Andys Dream	Sep55 Beu 1:12⅘	115	108	79257	Pussy Cat	Jly55 Ran 1:11⅕	108	113
80038	Fighting Dick	Jun55 Det 1:14⅗	112	118	79381	Franbern			113

Lucille Run **113** B. f. 4, by Bull Run—Lucille R., by Jock.
Breeder. Miss E. B. McAtee. 1956 3 M 0 0 $115
Owner, J. G. McAtee. Trainer, J. G. McAtee. $2.500 1955 10 M 2 5 $2,000
May 1-562C.D 7 f 1:26⅕gd 36 113 65 54 55½ 44 H'nsm'nL7 2500 78 B'nRu-M'r113 M'm'dR'c113 B'tif'lL'y 10
Mar21-562O.P 5½ f 1:06⅘sy 8¼ 106 107 1110 1216 1219 CraigH4 2000 67 G'ld'nCity111 Mr.St'ne113 Ch'ceAl'rm 12
Mar14-562O.P 5½ f 1:07⅗m 5¼ 103* 85¼ 96 1010 1017 LidbergR8 2500 66 M'y-B-M'e112 A'k-Ky-T'x115 B'dSlip 12
Oct 3-555H.P 6 f 1:15⅖ft 3 110 84¾ 54 52¼ 31½ KeeneH1 2500 77 Gryphon113 Gr'dPappy113 DonnaCapri 9
Sep28-551H.P 6 f 1:15⅕gd 2½ ▲113 42 33 23 24½ Hansm'nL5 Mdn 75 BriarMan116 CuteSt'rm113 OurCh'p'n 10
Sep23-552H.P 6 f 1:17⅕m 3½ 111 33 33½ 35 25 KeeneH9 2500 65 R'p'gCh'nce110 Mr.B'nie113 Gr'dP'py 10
Sep20-551H.P 6½ f 1:21⅗ft 3 ▲114 67½ 42 44 44¼ Hans'nL9 AlwM 73 NavyBrat114 BlenH'py120 BeR'w'rd'd 10
Sep 2-552H.P 6 f 1:14⅖ft 3¾ 112 22 23 23 35½ BarrowT3 3000 78 Lynette 112 Donna 118 Ann-Mar 10
May 10 CD 3-8 ft :36⅗h April 24 C 5D-8 gd 1:03⅗h April 18 CD 5-8 ft 1:05b

Bailey's Pride × **113** Ch. f, 4. by Mr. Busher—Head Smart, by Head Play.
Breeder. E. Bailey. 1956 4 0 0 0 (——)
Owner. Seabreeze Stable. Trainer, R. C. Adams. $2.500 1955 21 1 4 3 $5,160
May 7-564C.D 6 f 1:15⅗sy 20 113 69½ 811 89½ 513 CookWM7 2500 59 Gorg'sMiss108 Scrabble113 Now'yGirl 10
Apr 6-562G.P 6 f 1:12 ft 143 111 86 812 815 715 BasileM10 3500 70 SkyCapers106 WarS'lly113 F'chelev'nt 12
Mar28-562G.P 6 f 1:12⅗ft 84 105* 109¼ 1112 1017 1017 DalgoM11 4000 66 Bruce 110 Press 113 Fauchelevent 11
Jan 9-569TrP 1 1/16 1:44⅗ft 21 112 21 1115 Eased. ChurchK4 3500 Pick andPlay118 Rawar105 BlenSand 11
Dec14-562TrP 6 f 1:13⅕sy 28 108 64½ 1015 1121 1127 CombestJ6 3500 54 Ch'gHost111 Thatst'tune109 PhilE.S. 12
Dec 1-555TrP 6 f 1:11⅘ft 71 114 1011 1114 1126 1118 ChurchK11 4000 70 Bold Man 119 Jandy 116 Chombro 12
Nov 8-557C.D 6 f 1:12⅗ft 10 110 53¾ 65 911 913 RotzJL7 4000 74 MarkKl'e116 AgnesLynn105 JoeBurke 10
Nov 4-555C.D 6½ f 1:19⅗gd 4¼e 112 43½ 45 43½ 25 BrooksS1 4000 78 BoldMan114 JoeBurke112 Sm'thP'lm 9
Oct 1-552Haw 6 f 1:15⅗sl 2½ ▲104* 55 67 56¾ 66¼ Gillig'nL8 c3000 64 Angie108 Gr'dChival 106 PiratesAlley 12
May 1 CD 1-2 gd :50h April 26 CD 1-2 m :53b March 15 GP 5-8 ft 1:04b

Saetta × **113** B. m, 6, by Vezzano—Snow Air, by Ariel.
Breeder, Mereworth Farm. 1956 3 0 0 0 (——)
Owner, J. W. Burton. Trainer, J. W. Burton. $2.500 1955 0 0 0 0 (——)
May 7-562C.D 6 f 1:15⅘sy 8 114 89 811 811 818 AdamsJ6 2500 53 Mah'dRelic113 D'thR'ket113 Kanawha 8
Apr26-562Kee 6½ f 1:19⅗m 10 113 43½ 58 512 620 ErbD1 2500 64 S'v'nS'v'ns110 OneGr'd110 M'rkitPaid 8
Apr18-567Kee 6 f 1:13⅖gd 9½ 113 810 917 1015 1017 ErbD9 2500 66 MaybeMab'l 115 Nev'aJ'n116 Gr'tPr't 12
Jly 24-535A.P tc 1 1/16 1:44⅖ft 10 115 12½ 1h 1h 54¼ BrooksS5 06500 87 MarylandLine117 BetsyT108 OnTrain 9
Jly 17-537A.P 6 f 1:13 sy 10 112 913 1026 1026 1020 BaileyPJ2 8000 59 Vidi 113 MasterRed 122 RomanJean 10
Jly 6-532A.P 6 f 1:13⅗m 6½ 115* 42½ 41¾ 41¼ 11¼ Wil'msL3 c6000 76 BlueL'm'r122 WiseCr'ket119 PinkM'k 10
Jun29-538A.P 1 1:37⅗ft 13 112 11½ 12 13 15 Bail'yPJ12 5500 84 OldRugg'd116 SkyPr'c's117 Fli'tCap'n 12
Jun23-537A.P 6 f 1:11⅕ft 7 110½ 74¼ 910 79¼ 65¾ GrohsO3 6000 82 ClearSw'p114 Sp'drite114 Virg'aOaks 10
May 6 CD 3-8 ft :37h April 25 Kee 3-4 ft 1:16⅗h

We Wonder **118** Dk. b. h, 5, by Ambiorix—Black Wave, by Sir Gallahad III.
Breeder, Nydrie Farm & Claiborne Farm. 1955 6 1 0 0 $3,250
Owner, E. Constantin, Jr. Trainer, S. Greene, Jr. $2.500 1954 8 1 0 0 $2,100
Aug 4-552Sar 6 f 1:12⅘ft 6 116 1312 1415 1422 1413 Comb'stJ9 7500 71 Wileu116 Taratara105 LeeCee 14
Jly 13-555Mth 6 f 1:11 ft 5¾ 118 67 77¼ 67½ 65¾ ChurchK6 12000 84 RoyalViola106 PostPr'nd'l 115 Thith'r 7
Jly 8-557Mth 6 f 1:10⅕ft 33 112 74¾ 87 84¾ 75 ChurchK2 Alw 89 WoodH'nds112 TaxC't103 Wr'ckM'st'r 8
Jun30-555Mth 6 f 1:10⅕ft 12 118 75¾ 74¼ 75 63½ ChurchK5 Alw 90 C'ndleW'd118 W'l orWoe118 BigM'rk 7
Jun23-556Mth 6 f 1:10⅘ft 11 112 31 44½ 42 1no ChurchK2 Alw 91 R'm'nMirage112 TheFixer107 Ch'teau 7
Mar24-556Bow 6 f 1:11⅕ft 73 113 77½ 713 79½ 711 CutshawO3 Alw 85 R'sticB'ly118 C'ndleW'd115 S'g'gB'ty 7
Aug21-545Was 6 f 1:10⅘gd 30 122 76 77¾ 79½ 712 ErbD4 Alw 79 R'm'nSpy113 R'kDrill103 BrightShoes 8
May 10 CD 5-8 ft 1:04⅗h May 5 CD 3-8 ft :37⅘h April 6 CD 5-8 ft 1:06⅕b

Blunder **118** Dk. gr. g, 4, by Battlefire—Miss Fluff, by Sir Damion.
Breeder, T. D. Buhl. 1956 1 M 0 0 (——)
Owner, J. L. Wheat & W. L. Hardesty. Trainer, J. L. Wheat. $2.500 1955 10 M 1 1 $880
May 8-563C.D 6 f 1:13⅖sl 8½ 114 31½ 66 911 920 CookWM1 2500 63 M'rkitPaid114 JustFr'dom115 Dasheff 9
Nov11-551C.D 1 1/16 1:49⅗ft 13 105* 31 33 43½ 66½ Pars'nsJ12 4500 63 Sonsfault105 WarTyc'n110 YonaBaru 12
Oct25-553C.D 1 1/16 1:49⅕ft 5 116 22 44½ 79 719 BairdRL3 Mdn 53 Forever More 114 Shaitani 116 Rahe 10
Oct 7-554H.P 1 1/16 2:00 hy 5½ 111 1h 2½ 21½ 26 KeeneH7 2500 12 BattleOath114 Ann-Mar112 GrayBen 7
Oct 3-557H.P 1 1/16 1:50⅖ft 36 108* 56 53¾ 32 3¾ Gr'g'yJR10 2500 65 OurChampion113 Millcamp113 Donna 10
Sep28-551H.P 6 f 1:15⅕gd 47 111* 86 810 613 613 Greg'yJR9 Mdn 67 BriarMan116 LucilleRun113 CuteSt'm 10
Sep23-552H.P 6 f 1:17⅕m 27 111 44½ 45½ 510 614 ZehrF10 2500 56 R'p'gCh'ce110 L'cilleR'n111 Mr.B'nie 10
May 1 CD 1-2 gd :49⅖hg April 22 CD 3-4 ft 1:18h

Xalapa Pride **118** Br. h, 7, by Xalapa Clown—Fine Airs, by Pharamond II.
Breeder. Mrs. L. W. Simms. 1956 3 0 0 1 $220
Owner, E. Denemark, Jr. Trainer, E. E. Major. $2.500 1955 15 2 3 1 $5,065
Feb28-568O.P 1 1/16 1:46 gd 2 ▲114 12 11 21 34 O'NeilT1 1700 79 Beth's Girl 107 Elevenpoint 118 Sis G. 8
Jan21-561F.G 1 1/16 1:52⅕sl 5¼ 112* 33 36 31½ 55¼ DuranE6 2000 53 KingForAll 110 Talion112 HiSuzanne 12
Jan 4-568F.G 1 1/16 1:48⅗ft 15 112* 34 51¼ 31½ 54¼ DuranE1 2500 72 MilkB'r'n115 F'thf'lR'g117 How'dC'ty 10
Dec22-557F.G 1 1/16 1:47⅖ft 6½ 112* 2h 11 1½ 34½ DuranE7 2500 77 Nora'sW'h114 L'tleD'nG.117 M'nt'vid'o 10
Dec13-558F.G 1 1/16 1:48⅗ft 8-5 ▲112* 32½ 43½ 3½ 53½ GibbG8 2500 72 B'ttleworn113 L'tleDonG.117 Kangasu 12
Dec 7-557F.G 1 1/16 1:48⅗gd 4 107* 24 22 21½ 13½ GibbG3 2500 76 B'glesD'm115 F'hfulRing112 Q'nAp'he 7
Nov 8-551C.D 1 1-8 1:53⅗ft 11 112* 11 1h 11½ 2no SellersJ1 2500 81 Humph'y112 Sq'eWil'n112 Thatsf.S're 11
May 3 CD 1-2 m :52⅖h May 1 CD 3-8 gd :39h April 4 OP 3-8 ft :38⅗h

One Grand **118** B. g, 5, by Arabs Arrow—Reigning Lass, by Reigh Count.
Breeder. B. O. Hickman. 1956 3 0 1 1 $600
Owner, L. & W. Slavin. Trainer, D. Davis, Jr. $2.500 1955 10 0 1 0 $935
May 5-568C.D 1 1/16 1:45⅗ft 14 111 45 53½ 64 65 CookWM8 3000 85 Agreed 117 Mr. Alside 114 Real Sir 8
Apr26-562Kee 6½ f 1:19⅘m 5½ 110* 32 32 21½ 2no DaileyJ7 2500 84 S'v'nS'v'ns110 M'rkitP'd115 LouAd'ms 8
Apr21-561Kee 6½ f 1:18⅘ft 14e 114 64 75 64¾ 38 CookLC10 2500 81 Twerp115 BrilliantPaul 117 GoodCh'r 10
Nov10-553C.D 6 f 1:12⅗ft 7 113 54 58 56 45¾ HolbornW7 3000 81 AbleL'dd111 SirG'll'nt111 S'n'c'sP'sty 11
Sep26-555H.P 6 f 1:14⅗gd 7½ 111 35 35½ 37½ 47½ PafundiL2 3000 75 McGrathiana117 G'dTimes120 T'pG'y 6
Sep 8-556H.P 6 f 1:13⅗ft 10 111 11 2½ 23 25 PafundiL1 3000 83 Tanbark114 HiSky108 MagicChoice 6
Jly 15-556Det 1-70 1:48⅕sl 9¼ 116 54 73½ 64¾ 68 PafundiL4 3500 57 D'kJun'r114 Here'sJ'ke106 G.Facsi'le 8
Jly -554Det 6 f 1:12⅘gd 8¾ 122 69½ 612 68½ 47¾ PafundiL3 4000 76 PigeonPie117 Vie117 TwinkleStar 6
Jun21-557Det 1 1:39⅖ft 5¼ 106* 31 21½ 32½ 45½ GilliganL4 3000 82 Be-Mi-D'r112 MissB'bin111 HighLiv'g 7
April 19 Kee ft :54h April 10 Kee 1-2 ft :51hg April 2 Kee 1m sy 1:44⅗b

Star Marque **108** Br. m, 5, by Haltal—Blue Marque, by Blue Larkspur.
Breeder. Woodvale Farm. 1956 2 0 0 0 (——)
Owner, L. Doffer. Trainer, T. W. Ferguson. $2.500 1955 33 5 5 4 $9,345
May 7-562C.D 6 f 1:15⅘sy 3 113 32½ 53½ 65 710 MaddenD3 2500 61 Mah'dRelic113 D'thR'ket113 Kanawha 8
May 1-562C.D 7 f 1:26⅕gd 3¾ ▲113 22 33 77½ 79¾ MaddenD8 2500 72 B'nRu-M'r113 M'm'dR'c113 B'tif'lL'y 10
Nov10-554C.D 6 f 1:12⅕ft 14 106* 117¼ 108 88 46 SellersJ6 3000 83 Hot Penny 113 Music 110 Barshoe 12
Oct 7-552Haw 6½ f 1:24⅕m 4 112 41¾ 44½ 43 34½ AdamsJ3 c2500 54 R'ss'llTS118 Fr'ndlyM'n116 HighDr't 10
Oct 1-554Haw 6 f 1:15⅕sl 8¾ 110 73¾ 73¾ 75½ 44¾ Perm'neR6 3000 67 Suiturself114 Feud'g112 Sev'nthTribe 8
Sep27-551Haw 6 f 1:14⅕sy 9 114 96 97¼ 98¼ 89¼ CookLC6 3000 68 IsYours111 FirstShannon111 OurTops 10
Sep15-555Haw 6 f 1:13⅖ft 30 108* 99¼ 1012 118¾ 107 BlacheA8 4000 74 Ignition 113 All Tilly 111 Free Agent 12
Aug27-555H.P 6 f 1:13⅖ft 10 115 43½ 55½ 610 514 HooperC2 4000 75 Tw'leStar112 Amb'shed117 All inOne 9
Aug23-553H.P 6 f 1:15⅗sl 3½ 112 43 56½ 55½ 33¾ Rich'ndC3 c3000 74 Amb'hed117 All inOne107 MissMelody 6
April 27 CD 3-8 gd :37⅘h April 23 CD 1-2 gd :50hg April 18 CD 3-8 ft :37b

Andys Dream **108** B. m, 6, by Saint Andrews—Westwood Mills, by On Quest.
Breeder. A. Gatewood & D. Wilson. 1956 3 0 0 0 (——)
Owner, J. C. Rader. Trainer, H. W. Steele, Jr. $2.500 1955 15 4 0 0 $4,240
Apr26-568Kee 1 1-8 1:54 sl 35 110 35½ 817 816 826 PoparaA7 2500 49 JackKenny118 Jane'sGal113 You'llDo 8
Apr18-567Kee 6 f 1:13⅖gd 36 111 1112 1017 913 714 H'nsm'nL7 2500 69 MaybeMab'l 115 Nev'aJ'n116 Gr'tPr't 12
Apr12-561Kee 6 f 1:13 ft 13f 110 54 810 96¼ 74 Hans'nL7 2500 81 Montevideo116 Coherence115 JossMe 12
Oct 3-556Beu 1 1/16 1:47⅗ft 22 110* 44 1011 1011 108 ChalkJ1 1500 70 Mick'y'sJ'ck112 LikeSw'p118 Equid'sh 12
Sep21-552Beu 6 f 1:12 ft 13 115 53¾ 57 36 44¼ Reyn'ldsR1 1500 86 HighJ'mp118 T'tanSue112 TimeHon'd 10
Sep15-556Beu 1-70 1:44 ft 4 119 32 32½ 43½ 47 Reyn'dsR2 1500 79 Lilipet 112 Jerky 113 Star Nymph 7
Sep 2-552ElP 6 f 1:14⅗ft 2½ ▲112 2½ 1½ 1½ 1nk Fer'dezJC5 1000 79 Naprika112 Scrimm'ge115 NightTr'c'r 12
Aug23-555ElP 1 1:41 ft 9½ 111 64½ 63¾ 63 45¾ DobsonJ6 1000 74 Maid'sLight107 TheSinner117 DocMD 12
Aug 8-554ElP 1 1:40 ft 3¾ 113 63 74¾ 57 510 MarreroJ7 1000 75 K'tieAnn105 St'rNymph109 Pean'tB'r 12
Jly 25-553Ran 6½ f 1:20⅘gd 8½ 113* 93¾ 76 66 46½ LeoneG11 2000 73 A'ta'sGirl 112 Joli'sCh'ce118 B'uRose 12
April 10 Kee 1-2 ft :51⅖hg March 24 GP 3-8 gd :37hg March 17 OP 3-4 sl 1:18⅗h

Fighting Dick **118** Dk. ch. g, 4, by Fighting Step—Dick's Gal, by Port au Prince.
Breeder, R. J. Farris. 1956 2 M 1 0 $470
Owner, S. H. Garr & R. Dever. Trainer, R. Dever. $2.500 1955 6 M 0 0 $100
May 8-561C.D 6½ f 1:19⅘sl 5½ 119 42½ 43 87½ 1013 RotzJL8 3500 69 GrannyBrook 112 GrantH. 113 Ridere 12
May 2-561C.D 6 f 1:15⅗sy 11 122 1½ 1½ 1½ 21¼ RotzJL3 4000 71 G'ntleSt'p107 Err'rd Q'n104 C'rd'lKid 12
Nov 2-552C.D 6 f 1:14⅗sy 59 112 63¾ 88 1219 1227 Holb'rnW6 2500 50 BullO'W'ds115 BriarMan112 Wolfdog 12
Aug29-551H.P 6½ f 1:25 hy 28 120 35 48½ 820 934 RotzJL4 Mdn 26 NowBetty110 SillySis115 CuteStorm 10
Aug 9-551H.P 6½ f 1:22⅘ft 24 115 33 55½ 812 919 RotzJL3 Mdn 52 L'tleErrard110 DeM'sic110 L'cilleR'n 10
Jly 29-554Det 6 f 1:13⅗gd 48 116 66½ 810 89¾ 915 O'NeilT8 3500 65 Cableon114 Here'sJake116 Cry'lMagic 10
Jly 6-556Det 6 f 1:12 ft 58 111 42½ 76¼ 1116 1118 Breck'sJ5 Alw 70 UncleSugar109 Itiner't110 UncleWash 11
Jun27-552Det 6 f 1:13 ft 8½ 112 44½ 57½ 47½ 48 Breck'nsJ2 Mdn 75 Mr.Duty112 Siranas120 JohnB. 11
April 18 CD 3-4 ft 1:16⅕h April 30 CD 5-8 sl 1:05⅖h April 14 CD 5-8 ft 1:06b

Easter Dandy **118** B. g, 4, by Rockwood Dandy—Sconce, by Saladin.
Breeder, J. E. Meyer. 1956 5 M 0 0 $50
Owner, I. Brasch. Trainer, I. Brasch. $2.500 1955 9 M 1 0 $475
Apr20-569G.P 1 1-4 2:05⅗ft 8 120 98½ 914 913 910 Chestn'tJ6 2500 61 SoSuave120 Johns'nT.120 Rinda'sDr'm 11
Mar10-566S.P 1 1/16 1:46 ft 12 111 712 510 52½ 79 Ch'stn'tJ6 Alw 82 Voyante 116 BadPat 112 Tetrabasic 8
Mar 6-566S.P 1 1/16 1:46⅗ft 15 111 58 57 44 43 Chestn'tJ1 Alw 85 MysticG'ld113 B'by'sBull 116 P'peller 7
Mar 3-566S.P 1 1/16 1:46⅖ft 42 111 53¼ 43 44 56½ ChestnutJ8 Alw 82 R'eSpi'e114 N'ro'sM'maid109 S'llyb'ts 8
Feb18-566S.P 6 f 1:12⅗ft 53 107 43 46½ 57½ 64½ Gonzal'zR1 Alw 85 D'tinoMiss106 L'ngL'k118 R'p andP'y 10
Nov 7-558C.D 6 f 1:11⅘ft 125 112 913 913 98 85¼ SackettB1 Alw 86 Irrisor 111 Beta Ray 113 Prince Eric 10
Nov 3-556C.D 6½ f 1:20 m 91 113 89½ 814 814 819 HeadR2 Alw 62 TripLi'tly110 MusicM'tro110 StarCh'f 8
Oct 6-557Beu 1 1/16 1:51⅖sy 20 111 815 713 716 621 HeadR1 A3000 38 Tetrabasic113 Eng'hMan116 Dictation 8
Oct 1-554Beu 6 f 1:17⅘hy 13 114 77½ 67 63¾ 43 HeadR1 2000 58 Expr'sive112 M'sMinstr'l 110 J'lyD'ly 8
Sep10-558H.P 1 1/16 1:51 sy 33 111 812 816 717 720 O'NeilT3 3500 43 H'styFly'r111 TwoD'vid114 N't d'Am'r 8

Brookhaven × **118** Br. g, 6, by Brookfield—Miss Merriment, by High Time.
Breeder. T. H. Asbury. 1956 3 0 2 0 $687
Owner, C. F. McCool. Trainer, L. L. Sackett. $2.500 1955 13 1 4 3 $3,300
May 3-569C.D 6 f 1:14⅘sl 6½ 114 21 3½ 21 21† SackettB3 2500 75 SeaR'ple114 M'rkitP'd114 B'glesDr'm 12
†Dead-heat.
Mar22-562O.P 5½ f 1:07⅖m 3½ 112 1h 1h 1h 22 SackettB4 2500 81 Pardal 112 Ann Flynn 108 Mucho Frio 12
Mar 6-562O.P 5½ f 1:06⅕ft 11 113 1h 22 43¼ 55 SackettB2 2500 84 EpicChoice 113 Vyr 110 ElaineM. 12
Aug 5-552Ran 6 f 1:12 ft 20 117 114¾ 129½ 1214 1219 SackettB3 3500 69 OurTops 117 Jedgar 117 StarMarque 12
Jun29-557Tdn 5½ f 1:05⅖ft 8½ 113 2h 2h 21½ 34 Richm'dC5 3500 88 Mic'lT.W.111 MissMig103 Click-Click 11
Jun21-555Tdn 6 f 1:11⅗ft 20 116 21 31½ 63½ 66 Rich'ndC6 4500 86 Euclid116 Mr.Looknow116 Gl'y'sCr'wn 8
Jun14-557Tdn 6 f 1:16⅕m 9½ 115 42 45 710 710 McKeeC4 4500 59 MyPr'f'ce117 Br'nSh'r'w112 Gl'y'sCr'n 9
Jun 7-555Td 5½ f 1:0[illegible]⅖ft 3¾ 117 62¼ 86 86 75½ McKeeC7 4500 86 MyPr'f'nce115 BlueRew'd109 OurTops 9
May27-556Tdn 6 f 1:20⅖h 3½ 119 1h 1h 2h 22½ McKeeC1 4500 45 MayLeeH.103 Pashpie113 PearlDiver 7
April 29 Dou 3-8 sl :39⅖h March 4 OP 3-8 ft :37⅕h

Ontheball **118** Ch. h, 5, by Barre Granite—Monk's Memo, by Monk's Way.
Breeder. W. M. Ingram. 1956 1 0 0 0 (——)
Owner, C. B. Bright. Trainer, L. Niles. $2.500 1955 13 2 3 0 $3,570
May 8-564C.D 6 f 1:13 sl 17 114 89 76½ 75½ 88½ CollinsC2 2500 76 LocalClover114 Podoloff114 All inOne 9
Aug27-552Ran 6 f 1:11⅗ft 3½ 117 56 36 36 69¼ PlesaE4 2000 81 J'dgeDan117 Satan'sF'x115 KingDick 10
Aug13-552Ran 6 f 1:17⅖sy 9¼ 117 2½ 13 11½ 53¼ PlesaE3 2000 58 Razzoo 114 Gemboy 120 LadyBent 12
Aug 4-552Ran 6 f 1:12⅖ft 4¾ 120 115 108½ 86¼ 86½ WardPA3 2000 79 IndianGuide120 LifeJacket114 Verger 12
Jly 23-552Ran 6 f 1:12⅗ft 3-2 ▲115 2½ 2h 1½ 2¾ WardPA10 2000 84 Gemboy115 Jett-Belle111 JosieM'rk 12
Jly 14-552Tdn 6 f 1:12 ft 2¾ 120 11½ 12 15 13½ PlesaE5 2500 90 Revenger117 Lots ofW'l 109 Langford 12
Jly 6-552Tdn 6 f 1:12⅘ft 4½ 117 2½ 11½ 1½ 21 WardPA2 2000 85 Lacuna112 HelenM's'l 102 Bo'y'sDr'm 12
Jly 2-556Tdn 5½ f 1:09⅗hy 8¾ 117 21 28 310 718 BowcutD5 2500 53 Ov'rwh'm113 S'sexCircle110 D'de-Ann 11
May 4 CD 3-4 gd 1:16hg May 1 CD 3-4 gd 1:16⅖h April 20 CD 3-4 ft 1:15⅖h

Bugles Dream **118** Lt. br. g, 5, by Bugles Blow—Golden Airs, by Xalapa Clown.
Breeder. Mrs. L. W. Simms. 1956 6 0 0 1 $390
Owner, J. E. Rydesky. Trainer. W. A. Rydesky. $2.500 1955 19 6 3 0 $9,040
May 8-563C.D 6 f 1:13⅖sl 3¾ 114 52¾ 33½ 42½ 58 PoparaA9 2500 75 M'rkitPaid114 JustFr'dom115 Dasheff 9
May 3-569C.D 6 f 1:14⅘sl 5 114 31 2h 31 43½ PoparaA1 2500 72 SeaR'ple114 Brookhv'n114 M'rkitPaid 12
Mar 2-568F.G 1 1/16 1:47⅕ft 3¾ 117 11 2½ 78 718 PoparaA1 3000 64 CharB'ts115 How'rdC'ty114 LaBreeze 7
Feb25-565F.G 6 f 1:12⅕ft 11 117 44 34¼ 34½ 44 PoparaA6 3000 88 McGr'thiana121 InDeep116 BusterJim 8
Feb15-566F.G 6 f 1:13 sy 7 117 22 32 34 36¾ PoparaA7 3250 81 McGrathiana 121 Wolfdog 115 Booral 8
Jan31-565F.G 6 f 1:13⅕ft 2¾ 117 33½ 33½ 33 56¼ PoparaA3 2500 81 B'nZevial 113 Moi etToi112 M'nSp'ker 10
Dec10-558F.G 1 1/16 1:47⅗ft 3½ 117 13 12 12½ 11 PoparaA6 3000 81 P't'rsDevil 119 Sn'kEasy117 Jack'K'ny 9
Dec 7-557F.G 1 1/16 1:48⅗gd 2¾ 115 14 12 11½ 23½ PoparaA6 2500 72 Xal'aP'de107 F'th'lRing112 Qu'nAp'he 7
May 3 Dou 1-2 m :53⅖h

Cousin Sue **113** Ch. f, 4, by Bull Run—Cousin Mamie, by Head Play.
Breeder, J. L. Allgeier. 1955 0 M 0 0 (——)
Owner, E. K. Gray & W. H. Buckner. Trainer, W. H. Buckner. $2.500 1954 4 M 0 0 (——)
Sep24-541Haw 6½ f 1:18⅘ft 109 111 118¾ 1212 1216 1119 CoxW6 5000 67 Hy-Liberty108 RosyFlo112 SkyCapers 12
Jly 29-541A.P 5½ f 1:08⅕m 72 108 1220 1223 1228 1222 Mor'noP10 6000 55 Ar'edTruce120 Hy-Patch116 Hy-Lib'y 12
May27-545L.F 5 f 1:02⅕gd 25 110 64 711 816 818 Heckm'nJ2 5000 66 Hy-Patch110 BlueReno110 Rite-One 8
May11-544C.D 5 f :59 ft 40e 116 1219 1222 1224 1232 WardPA5 AlwM 66 Fut'reR'm'nce116 NoPk'y116 M'v'rn'n 12
May 8 Dou 5-8 m 1:07b May 5 Dou 3-8 ft :39h

Continued on Page Thirty

Daily Racing Form Experts' Selections

Figures in Consensus Show Comparative Ratings, Allowing 5 Points for First (Selector's Best 7 Points), 2 for Second, 1 for Third. Today's Best in CAPITALS.

TRACKMAN

1—Last Straw, Limes Lady, Real Milk.
2—Chinkapin, Queen Martin, Kin Bar.
3—SOLID BLUE, Denim, Blue Sketch.
4—Wee Chichi, Blitzen Ann, Eggbert.
5—Hunter Boy, Samuel, Ernie C.
6—Miss Pal, Red Elk, Flashy Groom.
7—Stubby, Lime Mist, Crams First.
8—Wise Time, Red Sockeye, Uristic.
9—Sky Rings, Lawshare, Combatore.
F. D. Williams.

HANDICAP

1—Mah Ol Hat, Blue Concho, Last Straw.
2—Queen Martin, Calico Bill, Chinkapin.
3—BLUE SKETCH, Solid Blue, Mona Sabu.
4—Eggbert, Blitzen Ann, Wee Chichi.
5—Hunter Boy, Ernie C., Samuel.
6—Miss Pal, Flashy Groom, Vain Roy.
7—Stubby, Pharos One, Lime Mist.
8—Wise Time, Miss Joliet, Red Sockeye.
9—Sky Rings, Lawshare, Dover Miss.

SWEEP

1—Mah Ol Hat, Limes Lady, Real Milk.
2—Chinkapin, Nicky D., Queen Martin.
3—Solid Blue, Blue Sketch, Billy Bob.
4—Blitzen Ann, Rambling Easy, Wee Chichi.
5—Hunter Boy, Ernie C., Samuel.
6—Doll Mason, Miss Pal, Flashy Groom.
7—STUBBY, Lime Mist, Anzio Mullen.
8—Wise Time, Bond Carrier, Red Sockeye.
9—Sky Rings, Lawshare, Dover Miss.

CONSENSUS

1—Mah Ol Hat 10, Last Straw 6, Limes Lady 4.
2—Chinkapin 11, Qu'nMartin 8, Nicky D. 2.
3—Solid Blue 14, Blue Sketch 10, Denim 2.
4—Blitzen Ann 9, Wee Chichi 7, Eggert 6.
5—Hunter Boy 15, Ernie C. 5, Samuel 4.
6—Miss Pal 12, Doll Mason 5, Flashy Groom 4.
7—STUBBY 17, Lime Mist 5, Pharos One 2.
8—Wise Time 15, Red Sockeye 4, Bond Carrier 2.
9—Sky Rings 15, Lawshare 6, Dover Miss 2.

PAST PERFORMANCES

FONNER PARK

Grand Island, Nebraska

(Length of stretch from last turn to finish, 648 feet.)

Weather and track conditions appear on Page 3.

Percentage of winning favorites corresponding meeting 1955, .33; current percentage, .29. Percentage of favorites in the money, .70. McMillan Starting Gate. E. K. Thompson Camera. Daily Double, first and second races.

1st Fon

5 1-2 FURLONGS. (Campo Miss, May 13, 1955—1:06⅘—5—115.) Purse $500. 3-year-olds. Maidens. Special weights. Weight, 118 lbs.

Jomay **118** Br. c, 3, by Parasang—Priscilla Prim, by Plucky Play.
Breeder, J. A. Mayhan. 1956.. 0 M 0 0 (——)
Owner, G. B. Campbell. Trainer, A. L. Campbell.

Last Straw **113** B. f, 3, by War Dog—Gay Interlude, by Clock Tower.
Breeder. F. B. Koontz, Jr. 1955.. 7 M 0 1 $135
Owner, D. Altemeier. Trainer, D. Altemeier.

Sep 5-551EIP	6 f	1:14⅖ft	22	114	98¾	1011	1017	1021	BielenS5	Mdn	59	LowStar117	Bob'sAnn114	Pl's'reScout	12
Aug29-551EIP	5 f	1:02 ft	8	115	75	53¼	42½	33	BielenS8	1750	80	R'leP'st107	T'd'sP'rs't118	M'sMildr'd	12
Aug22-551EIP	5 f	1:02 ft	19f	115	2½	21	31½	56½	Reyn'ldsR3	1500	76	Lotogo 118	Role Past 108	Rebellion	12
Jun23-553Oma	4½ f	:53 ft	45	111	10	86½	915	1116	Th'tonB3	3500	81	M'yEclipse111	M'sHysi'n111	Hi'hBl'm	12
Jun 9-553Oma	4½ f	:53⅖ft	88	109	6	46½	712	68¼	M'dorfR8	3000	89	Abstainer115	MayEclipse117	O.Gay	12
May25-553Oma	4 f	:47 ft	52f	111	11	119	1112	1018	Gar'tteJ10	5000	80	Annie'sAb'y106	Tr's'yB'd104	DonCall	12
May20-553Oma	4 f	:47⅕ft	11f	116	10	108¾	1116	1116	Gar'teJ4	Mdn	85	KevinD.119	Shift'gIn116	StoneCr'stal	12

Maldream **118** B. c, 3, by Gray Dream—Mint Gold, by Royal Ford.
Breeder, Dr. M. E. Phelps. 1956.. 1 M 0 0 $25
Owner, Alice Pickrell & Mary Dondlinger. Trainer, J. Steelman. 1955.. 5 M 0 0 (——)

May 2-561Fon	5½ f	1:13⅖hy	4	116	33½	34	45	412	WilsonJ2	2000	55	MissB'bird114	LimesL'y113	Jane'sO'n	8
Jly 8-551Mad	5 f	1:05⅘ft	5¾	119	66½	84¼	83½	73½	Ch'bersW8	Mdn	69	WingMaid116	Pvt.H'm'r119	NicksJ'y	8
Jun23-553Oma	4½ f	:53 ft	31f	110	11	1213	1224	1221	Lawl'sR9	3000	76	M'yEclipse111	M'sHysi'n111	Hi'hBl'm	12
Jun14-553Oma	4½ f	:54 ft	28f	118	11	1111	1218	1218	Fishb'rnJ2	Mdn	74	MissSkiatook115	BanSen118	SligoSol	12
Jun 3-553Oma	4 f	:48 ft	32	112	8	88¾	818	819	GardinerG7	Alw	74	P'tnerTim113	FatherM'n116	WildG'ce	8
May24-553Oma	4 f	:46⅗ft	40	119	9	1011	1015	1014	Gard'erG5	Mdn	89	Niz'miL'dy116	P'cem'k'r116	MissB'rty	12

Gay Moose **118** B. g, 3, by Moosehead—Quannah May, by Feudal Times.
Breeder, D. Moser. 1956.. 1 M 0 0 (——)
Owner, D. Moser. Trainer, D. Moser. 1955.. 4 M 0 0 $25

May 3-562Fon	5½ f	1:14 hy	13	118	55½	65½	67	715	TuccioP3	Mdn	49	MiDulce 113	Theos 118	MissSoboba	8
Aug 6-555Rat	5 f	1:01⅕ft	29	115	9	96¼	910	916	S'erowJ10	1500	71	MyLillian115	CrossC.115	Sn'fySneezer	10
Jly 4-555Rat	4 f	:48 ft	13	115	2	21	42	47½	WilcoxG2	2000	85	FireyDiv'cee114	Sn.Sn'zer118	MyLil'n	7
May29-556Rat	4 f	:48⅘ft	11	118	4	68¾	66½	611	LujanD8	Mdn	78	PowerPal 118	St.BarD. 118	CrossC.	8
Mar24-553O.P	4 f	:47⅕ft	10	114	7	75¾	86¾	917	KeeneJ4	5000	78	Mr.L'pasas114	PeggyRed113	FleetCh'f	12

Mah Ol Hat **118** B. g, 3, by Epatant—Southern Darky, by Sun Hatter.
Breeder, T. Daughters & D. McKay. 1956.. 1 M 1 0 $100
Owner, V. Bay. Trainer, V. Bay. 1955 . 6 M 0 1 $40

May 4-565Fon	5½ f	1:13 sl	27	112	4¾	21½	2½	23½	Gaf'lioneR6	Alw	65	GrayJerry 114	WatchPot 119	Jes B.	8
Sep29-553TrS	5 f	1:03⅗ft	8¾	118	44	43	11	612	Garr'tteJ5	Mdn	78	Tajma 118	Junes Gal 116	By Ray	8
Sep14-553TrS	5 f	1:04 ft	8¾	118	34	46	22	32½	Gaffgl'eR1	Mdn		SirCider 118	Tajma 118	JunesGal	8
Sep 2-553TrS	5 f	1:05⅕ft	11	118	612	69½	57½	54½	LeBlancA5	Mdn		Royal Nod 115	Cleg S.118	By Ray	7
Aug25-551LnN	a 5 f	:59⅘ft	21	118	32	31½	32	62¼	Ch'bersW8	Mdn	80	CramsFirst115	JunesGal 115	Rudelian	8
Jly 28-551Cls	5 f	1:02⅕ft	4¼	118	55½	56	69½	613	Ch'bersW7	Mdn	79	NicksJoy118	ClegS.118	PhilsLast	8
Jly 12-553Mad	5 f	1:04⅘ft	4¼	115	75	53	56½	57	Cha'ersW8	Alw	71	JesSara113	ClegS.115	DonnaRae	8

Sue's Choice **118** Ch. g, 3, by St. Elmo II.—Dixie Sue, by Swinfield.
Breeder, C. L. Mason. 1956 . 1 M 0 0 (——)
Owner, C. L. Mason. Trainer, J. L. Mason.

May 4-565Fon	5½ f	1:13 sl	31	114	815	824	822	828	RetteleJ5	Alw	41	GrayJ'rry114	MahOlHat 112	W'tchPot	8

Blue Concho **118** Dk. b. g, 3, by Kings Blue—Highland Cora, by Epithet.
Breeder, R. M. Young. 1956.. 1 M 0 0 $30
Owner, W. Strong. Trainer, C. Santage. 1955.. 5 M 0 0 $60

Apr27-565Fon	5½ f	1:10 ft	52	112	89½	79	55½	43	HustE1	Alw	81	PeggyRed111	WaitAr'd116	RustyDr'm	8
Sep 1-553EIP	5½ f	1:07⅖ft	23	117	98¼	87	87¾	711	BielenS4	Mdn	77	Mr.Will's117	LowStar117	Ha'y theB'l	12
Aug23-551EIP	5 f	1:01 ft	12	117	68½	65½	810	87	BielenS5	Mdn	81	GiveAll 109	H'rtsGlee114	Mr.Willmes	12
Aug11-552EIP	5 f	1:02⅖m	5½	118	96¼	77½	79	67	Sant'geC1	2000	74	Sm'keTalk115	La'raD'na115	MarcyA'e	12
Aug 4-551EIP	5 f	1:01⅗ft	64	117	34	2½	42	43¼	SantageC2	2000	82	Demetrios120	Lotogo120	PlantM'n'g'r	12
Jun29-555Oma	5 f	:58⅘ft	83f	117	1219	1219	1222	1225	MillsB9	AlwS	69	Akboy118	BullLanty114	HighBloom	12

April 14 Fon 3-8 ft :38⅕h

Limes Lady **113** Br. f, 3, by Limestone—Yvonne's Lady, by Lawyer.
Breeder. C. Hudson. 1956.. 3 M 1 1 $195
Owner, C. Hudson. Trainer, C. Hudson. 1955.. 2 M 0 0 (——)

May 2-561Fon	5½ f	1:13⅖hy	9-5	▲113	55	45	33	28	ByersL1	2000	59	MissBl'bird114	Jane'sOr'n114	Mald'm	8
Apr28-561Fon	5½ f	1:12⅗hy	7	112	42	31½	31½	31½	ByersL4	2500	69	LimeMist105	Stubby111	Miss Soboba	8
Apr24-565Fon	5½ f	1:12⅗m	28	115	41	43½	44	45½	MillerT2	2500	65	P'ntGr'y120	MissSob'a110	Ch'ryFor'y	8
Aug 8-551Cls	5 f	1:02⅗ft	37	115	67¼	57½	58	58¼	Ch'bersW1	Mdn	81	WentWide118	CramsF'st115	BigBeans	8
Aug 2-553Cls	5 f	1:02⅕ft	45	118	76½	711	715	815	Lamb'rtC3	Alw	76	PhilsLast 115	ClegS. 114	TapToe	8

Horses Shown Below on 'Also Eligible' List and Not in Order of Post Positions.

Real Milk **118** Ch. g, 3, by Powdered Milk—Real Proud, by Sangreal.
Breeder, M. G. Towle. 1956.. 3 M 1 1 $170
Owner, M. G. Towle. Trainer, C. H. Walrath. 1955 . 6 M 0 1 $130

May 4-563Fon	5½ f	1:14⅗sl	4¼	113	52½	43¼	1½	2h	ByersL1	Alw	61	Stubby 113	Mithaire 109	LimeMist	8
Apr28-568Fon	1	1:47⅕hy	25	113	32½	42	21	3½	HansenK2	Alw	71	ShiftingIn112	Dr'mGirl 112	Reward'g	7
Apr21-563Fon	5½ f	1:07⅗ft	18	113	89	88½	711	812	BacaS6	Alw	84	DreamGirl 111	PeggyRed 111	MiDulce	8
Aug24-556LnN	a 5 f	:58⅖ft	14	112	55½	511	510	414	Germ'yL6	AlwS	75	WentWide117	BigBeans119	LimeMist	8
Aug16-553LnN	a 5 f	:59⅖ft	11	118	54½	57	58½	38	Hi'tshoeR5	Mdn	76	BigBeans118	CramsFirst115	Mithaire	7
Jun24-554Oma	5 f	1:01⅗sy	61	116	95¾	712	615	619	MillsB10	AlwS	61	P'w'dAgain107	M'sBarty112	G'cieAnn	10
Jun 7-553Oma	4 f	:48 ft	16	114	10	86¼	78½	69½	LeelingW1	3500	83	PowderedAg'n111	TeaH'tess115	P'rk'r	12
May31-553Oma	4 f	:48⅕ft	9¾	117	6	65	75¾	69	MillsB5	5000	83	RoyalG'ge117	Roy'lBall 114	Roy'lSpl'r	12
May27-553Oma	4 f	:48⅕gd	44	119	12	1016	1018	918	Fe'stonH1	Mdn	74	WildGr'e116	P'd'r'dAg'n116	TeaH'st's	12

April 19 Fon 3-8 ft :37⅖h

Hay Donna **113** B. f, 3, by Hayride—Donna Lee, by Sergt. Donaldson.
Breeder, J. Ford. 1955.. 2 M 0 0 $15
Owner, O. Welp. Trainer, O. Welp.

Jun18-554Mem	4½ f	:56⅗gd	14	114	613	614	620	625	LeBlancA1	Alw	68	LawShifter122	LaLady117	Dangerette	8
Jun10-551Mem	4½ f	:55⅕ft	3¾	117	22	37	35	410	RollerB2	Mdn	95	LawShifter120	Dangerette117	LaLady	7

Miss Soboba **113** Gr. f, 3, by Indian Trace—Soboba Dee, by Dashwood.
Breeder. Mrs. S. L. Foley. 1956 . 4 M 1 1 $185
Owner, Velma Siemsem & R. F. Anderson. Tr., R. F. Anderson. 1955 . 2 M 0 0 (——)

May 8-563Fon	5½ f	1:09⅗ft	7	112	56½	57	56½	55¼	Gaffg'neR2	Alw	81	IrishBim114	SirCider116	RustyDream	8
May 3-562Fon	5½ f	1:14 hy	3½	109*	66½	53½	42	34¼	MorrisB7	Mdn	60	MiDulce 113	Theos 118	JanesPet	8
Apr28-561Fon	5½ f	1:12⅗hy	9-5	▲107*	54	43	42	44½	MorrisB8	2500	66	Lime Mist 105	Stubby 111	LimesLady	8
Apr24-565Fon	5½ f	1:12⅗m	7½	110*	2½	1h	11	2h	MorrisB5	2500	71	P'ntGr'y120	Ch'ryForay110	LimesL'dy	8
Jun23-553Oma	4½ f	:53 ft	65	113	7	75½	610	77½	WellsO6	3500	89	M'yEclipse111	M'sHysi'n111	Hi'hBl'm	12
Jun 9-553Oma	4½ f	:53⅖ft	42	114	5	78	812	913	BreedenB2	3500	84	Abstainer115	MayEclipse117	O.Gay	12

April 13 Fon 3-8 ft :37⅕h

Dick Dowling **118** Br. g, 3, by Hitem—Neches Queen, by Yankee Cousin.
Breeder, F. J. DeMary. 1956 . 1 M 0 0 (——)
Owner, J. C. Dardis, Sr. Trainer, H. Blomdahl. 1955..10 M 0 1 $100

Mar 1-5610O.P	6 f	1:13⅖ft	42	110	1211	1212	1216	1115	CraigH4	2000	68	L'tleChev'l 105	Nev'daFl'h106	St'yl'nx	12
Sep23-553Cka	a 5½ f	1:07⅕m	68	110	1012	1016	918	919	Grands'tL9	Alw	60	WildGrace108	Fl'fyMcD'ffy112	Bayvis	10
Sep12-553Cka	6½ f	1:23⅖ft	35	113*	79	813	913	812	FarrellA5	2000	60	T'rantC'nty113	B'nieG'ns115	E'terVim	10
Sep 2-551Cka	6½ f	1:23⅖ft	32	113*	88½	89	811	813	FarrellA8	2000	59	GladysE. 110	MarkTall 115	Conico	9
Aug29-551Cka	a 5½ f	1:06⅗ft	53	113*	99¼	89¾	811	810	FarrellA9	2500	72	MarchMix115	GirlHigh115	Sw'tChi'kle	10
Jun29-553F.P	5 f	1:00⅖ft	62	118	913	910	816	818	D'pontC4	Mdn	78	HyApache115	Fl'fyMcD'fy115	BeMan	10
Jun14-553F.P	4½ f	:55⅕gd	21	115§	10	1013	1013	1019	MeauxC1	Mdn	66	Galla-John118	B'nieG'ns115	BornB'ss	10

2nd Fon

6 1-2 FURLONGS (out of chute). •(Flashy Ways, April 21, 1956—1:19⅘—5—116.) Purse $500. 4-year-olds and upward. Claiming. Starters since April 20 who have not won a race since September 1. Weight, 120 lbs. Non-winners since August 1 allowed 3 lbs.; since July 1, 5 lbs. Claiming price, $1,000.

Frisky Amber **110** B f, 4, by Crack Time—Amberline, by Big Horn.
Breeder, M. C. Miller. 1956 . 2 0 0 0 (——)
Owner, M. A. Coyle. Trainer, M. A. Coyle. **$1.000** 1955 14 1 0 1 $471

May 1-567Fon	6 f	1:17⅘m	31	113	710	76½	65½	76½	WilsonJ6	1500	71	T-T'nExp'ss117	Mr.Bob115	WiseTime	8
Apr27-564Fon	6 f	1:15⅕ft	32	110*	89¾	89½	88¾	516	WadeD8	Alw	75	MidnightO.120	F'dleAr'd120	Nemoma	8
Sep10-552Cen	1	1:41⅕ft	22	107	78½	96¼	68	66	BellinoJ7	1000	68	DocHatch120	MsTalon112	H'rm'nyM'e	10
Aug30-5510Cen	1 1-8	1:54⅗ft	17	104	77	611	612	57	BellinoJ6	1000	65	JohnnyEdge115	Sp'sC'sin115	Alicorno	9
Aug24-5510Cen	1	1:39⅗ft	72	105	66	47½	47	36¼	IlesC5	1250	76	Alicorno115	Bl'ckJal 113	Sp'rtsCousin	9
Aug16-5510Cen	1	1:41⅕ft	27	110	66½	87½	915	912	IlesC4	1500	62	Rus'nF'x115	R'kCr'kLad105	M'v'gWyn	10

Brown Kay **110** B. f, 4, by Parson Brown—Sweet Tide, by Sweeping Tide.
Breeder, L. Harbaugh. 1956 . 1 M 0 0 (——)
Owner, L. Harbaugh. Trainer, L. Harbaugh. **$1.000**

May 4-562Fon	5½ f	1:13⅗sl	35	114	87¾	85	88	811	LeelingW8	2000	55	Fl'yCh'ge114	T'lMeWh'n119	M'sTrime	8

Queen Martin **115** Ch. m, 9, by Monument—Kittie Martin, by Young Martin.
Breeder. A. Wilcox. 1956 . 2 0 0 0 $55
Owner, T. B. & N. A. Wilcox. Trainer, T. B. Wilcox. **$1.000** 1955 .17 2 1 1 $961

May 3-565Fon	6 f	1:20⅘hy	7½	110	11	2h	32	44	Figuer'aC8	1250	59	Raider LaRue 114	Peekin 112	Mecan	8
Apr26-565Fon	5½ f	1:09⅗gd	44	112	2½	21½	21	42¾	Fig'roaC4	1000	83	Al'moCity115	J'stF'dlin115	Pat-A-A'y	8
Sep29-551Alb	6½ f	1:18⅘ft	17f	110	12	1214	1224	1219	Fig'roaC7	1000	77	RiversWay108	WrapItUp103	L'ckyG'd	12
Sep24-551Alb	6 f	1:14⅕ft	5¼	113	12	1210	124½	126	Fig'eroaC8	1000	77	TwoEltas116	Bl'byPass115	HiBl'kHood	12
Sep 4-557Rat	6½ f	1:20⅖ft	16	117	3nk	2h	44	58¼	Fig'roaC7	1000	85	MonOver115	Persaltum117	ElSaludo	10
Aug27-557Rat	6½ f	1:24⅕sl	15	115	2h	2nk	21	1h	Fig'eroaC6	1000	74	KapiBoy120	CarolaFavor115	TioJuan	9

A Dixie Stand **115** Ch. g, 7, by Forensic—Doris M., by Tricky Dick.
Breeder C. L. Mason & J. L. Mason. 1956 . 3 0 0 1 $50
Owner, L. & Agnes Kirkland. Trainer, J. Maranville. **$1.000** 1955 . 6 0 0 2 $100

May 5-562Fon	6½ f	1:25⅕sl	42	115	42	42½	42	35	AtheyC7	1000	70	F'ch'wV'ley112	B'gSc'ne110	Sp.Cl'th's	10
May 1-564Fon	5½ f	1:10⅗m	23	115	79	88	67¼	614	AtheyC7	1000	67	MissArrive 114	MaeSweep 112	Select	8
Apr21-561Fon	5½ f	1:08⅕ft	26	118	76½	78¼	57½	56½	AtheyC8	800	86	D'bieC'rd120	M'sM'lj'mar108	Sh'fJim	8
Aug23-552LnN	6½ f	1:23⅖ft	6½	118	65½	68	610	811	Mund'rfR4	800	75	DullKnife118	MissH'dache109	B'sterT.	8
Jly 23-552Cls	7 f	1:28⅕ft	19	118	1h	2h	43	69	ClarkG2	1000	89	B'wandCr'n118	R'htF'ce118	SwissieF't	8
Jly 16-556Mad	5 f	1:03 ft	14	113	55	53½	53	33½	ClarkG1	1000	83	Blit'nAnn112	BullsE.117	A DixieSt'nd	8
May12-552Fon	5½ f	1:09⅘ft	6	118	64¾	74¼	62¼	64¾	BacaS7	800	83	MysticS'g113	St'rmCh'ce118	HiTimie	8
May 4-552Fon	5½ f	1:08⅘ft	38	116	44½	46	45¼	36	RetteleJ5	800	87	HighR'no116	My-T-Time116	D'ky'sR'd	8

Mary's Request **110** Ch. f, 4, by Royal Answer—Mary Meadow, by Cog-Air.
Breeder. G. W. Lyles. 1956 . 2 M 0 0 $25
Owner, S. Coatney. Trainer, S. Coatney. **$1.000** 1955 . 6 M 0 0 $85

Apr25-562Fon	6½ f	1:27 hy	16	114	44	66½	513	418	ByersL7	Mdn	48	Gr'yJ'rry112	Fl'shyCh'nge114	TimelDo	10
Apr21-561Fon	5½ f	1:08⅕ft	24	110	65½	68	68	67½	ByersL7	800	85	D'bleC'rd120	M'sM'lj'mar108	Sh'fJim	8
Sep14-551TrS	5 f	1:03⅖ft	13	112	611	710	77½	713	KurtzR8	Mdn		Chicomo117	Roy'lGr'yB'y118	B'ldyM'n	8
Sep 8-556TrS	5 f	1:03 ft	8½	112	54	54½	58	58	KurtzR5	800		DustTan114	FransFl'ff117	Flow'rSh'w	8
Sep 1-554TrS	5 f	1:06⅖ft	5½	112	34	32½	34½	36	KurtzR3	Mdn		Nemoma112	TellMeWhen115	SoReply	8
Aug30-551LnN	a 5 f	:58⅖ft	39	114	56	58½	58	411	LeBlancA2	1250	78	Nazalea109	FlowerShow114	RockyM.	8
Aug18-553Cen	6 f	1:13 ft	24	110	811	918	915	811	CaseyJ3	1500	69	Rullah110	MelodyDawn110	R'y'lRelish	10
Aug 5-552Cen	6 f	1:13⅘sl	40	110	87½	1013	911	712	IlesC8	1750	64	Mr.Phil'ps118	In'nSig'l 110	M'sTrime	10

Four Bubbles × **110** B. m, 7, by Four Freedoms—Hot Stuff, by Burgoo King.
Breeder. D E. Holman. 1956 . 1 0 0 0 $25
Owner, Roy F. Andersen. Trainer, Roy F. Andersen. **$1.000** 1955 . 0 0 0 0 (——)

May 1-563Fon	5½ f	1:11 m	6¼	108*	49	412	49½	47½	MorrisB5	800	71	Boncho 115	HillTor 115	JustFree	8
Aug31-545LnN	6½ f	1:24⅕ft	3¼	111	41	31½	31½	56½	BazerW8	700	75	BetsLast110	SunGlory109	PlowEasy	8
Aug26-545LnN	6½ f	1:29⅗gd	2½	111	62¾	33½	44½	22	MillerC6	800	53	V'leyDan116	C'yRipple114	DoubleCord	8
Aug20-548LnN	1-70	1:57⅕sl	3-2	▲112	2½	21	65¾	813	MillerC3	800	26	B'dCarr'r112	Wicaca116	Sp'nishR'ller	8
Aug13-545LnN	a 5 f	1:01⅗hy	8¾	114	74¾	64¼	53¾	21	MillerC4	700	72	L'dyFor'st112	D'bleCord115	Subjug'te	8
Aug10-545Cls	6½ f	1:23⅖ft	4¾	115	65½	65½	66½	41½	MillerC7	800	92	M.H'dache112	Eggbert120	SaxMast'r	8

April 15 Fon 1-2 ft :52⅖h April 10 Fon 3-8 ft :38⅖h

Chinkapin × **117** B. g, 8, by Hampden—Fairy Chant, by Chance Shot.
Breeder. W duPont, Jr. 1956 . 2 0 1 0 $100
Owner, R. J. Landen. Trainer, C. W. Pierce. **$1.000** 1955 18 2 2 1 $3,900

May 1-565Fon	6½ f	1:24⅖m	16	115	85½	56	53	21	ByersL8	800	78	TouringDog 115	Byaway 115	Samuel	10
Apr25-564Fon	5½ f	1:13⅗hy	6½	115	43	67½	68	66	WellsO3	800	60	Eggbert 108	RunGood 115	Byaway	8
Oct 7-557H.P	1 1-8	2:04 hy	14	115	68	714	822	827	BarrowT3	2000		Fr'chAdm'l120	F'tGr'dson120	Clip'rt'n	8
Sep26-558H.P	1 1/16	1:51 gd	14	117	77½	42	42½	76	KingJ8	2000	57	Turkoman 114	PointBarrow 112	Serra	10
Sep14-552H.P	1 1-8	1:56⅖ft	16	115*	67½	813	710	613	DeverR8	2000	60	SamPark120	ScotchBim112	Liability	8
Sep 7-558H.P	1 3-8	2:22⅖ft	5	120	34	37½	48½	413	BairdRL4	2000	75	FacesEast113	CelticSp'it120	OurS'san	8
Aug30-558H.P	1 1-8	1:56 gd	2¼	120	32½	46½	49	416	BairdRL2	2000	59	BlueRiches115	Stand'gR'm108	L'bility	8
Aug24-552H.P	1 1/16	1:49⅕ft	9	117	88	48	34	33¼	BairdRL9	2000	69	Wi'rKnot111	Bu'rB'tons107	CelticSp't	10

April 15 Fon 1-2 ft :49⅕h April 10 Fon 3-4 ft 1:22⅘h

Nicky D. **110** Ch. m, 8, by Lucky Tom—Milgrace, by Milton.
Breeder, C. Stewart. 1956 . 1 0 0 0 $25
Owner, Mrs. W. F. Hodges. Trainer, W. F. Hodges. **$1.000** 1955 . 0 0 0 0 (——)

Apr26-562Fon	5½ f	1:09⅗gd	5¾	106*	52	42	44½	412	MorrisB6	800	74	Roy'lG'yB'y115	ErnieC.115	CivilSher'f	8
Aug18-536LnN	a 5 f	:57⅖ft	3	111½*Fell.					MurtyD2	Alw		AlRita108	M'sAlfr'd110½	M'sC'mpb'l	7
Aug15-536LnN	a 5 f	:57⅖ft	4½	110½	42	33½	33½	31½	MurtyD5	Alw	92	Canstar114½	GrayBug113½	MacGalus	7
Aug11-537LnN	a 5 f	:58⅖ft	4½e	106½	63¼	63¼	75½	75½	GrayH4	Hcp0	83	Whatcetera118	MacGalus116	Teal	7
Jly 31-537Cls	6½ f	1:22⅗ft	4½	110*	11½	1h	1h	2h	Ham'ndE2	Alw	99	Verbena109½	W'lthyS'nt118	BigStride	8
Jly 23-535Cls	5 f	1:02⅖ft	6	110	1½	11	12	110	GrayH2	500	93	Subjugate114	Vay111	QuickCaprice	8

Kin Bar **115** Ch. g, 6, by B'ar Hunter—Kinsley Girl, by Bet A Million.
Breeder. W. G. Alexander. 1956 . 2 0 0 1 $60
Owner, P. Kemling. Trainer, O. Kemling. **$1.000** 1955 10 0 1 0 $200

May 4-566Fon	5½ f	1:12⅖sl	16	115	32	31½	31½	32½	RetteleJ1	1000	69	P.-A-W'y115	G'giaAnn113	R'blingE'sy	8
Apr27-566Fon	5½ f	1:09 ft	30	114	85½	87¼	86½	87¼	TuccioP8	1500	82	IrishWit 114	IdaWin 111	CobraHella	8
Aug 3-552Cls	1-70	1:46 ft	5½	118	810	826	619	615	LambertC6	1000	80	SaxMaster118	Jo'nyAcres118	JesTack	8
Jly 14-556Mad	1-70	1:57⅕hy	4½	113	33	65	410	414	PulverK4	1000	28	StationAg't119	P'riB'y117	M'rOrph'n	7
Jly 8-556Mad	6½ f	1:23 ft	7½	115	58½	68½	78	77½	PulverK1	1500	73	Gr'ndProsp'ct115	Dismaid111	ChicBit	8
Jun24-551Oma	1 1/16	1:49⅗sy	24	112	22	611	819	919	FordR2	1250	43	Nedra 110	BudK. 112	Terry'sImage	12
Jun 1-554Oma	1 1/16	1:46⅗ft	3½	110	64½	94¾	84¾	87¼	IlesC12	c1250	70	SenatorGuy110	Yalta112	Ann'sBrief	12
May24-558Oma	1-70	1:42⅖ft	8½	108	64½	99	1014	1012	M'dorfR12	2250	79	SkyPrinc's105	CourtE.110	K'dRecep'n	12
May12-557Fon	1-70	1:46 ft	4	116	21	2h	11	2h	Mund'fR2	A2500	89	N'b'aGr'y119	K'dR'c'n114	T-T'nExp's	7

Calico Bill **115** Strawberry ro. g, 8, by King's Pawn—Kate Moran, by Inter State.
Breeder. H. & C. Jordan. 1956 . 2 0 2 0 $200
Owner, C. M. Reynolds. Trainer, F. Kidwell. **$1.000** 1955 . 1 0 0 0 (——)

May 1-562Fon	6 f	1:17⅖m	2¾	▲113	42½	44½	33	24	LeelingW8	800	76	R'y'lH'pal 113	SwiftOm'a114	S'taBr'k	8
Apr25-563Fon	5½ f	1:13⅗hy	12	113	22½	2h	2h	2nk	LeelingW2	800	66	RoyalRush113	Deaudutch113	Mr.Bleu	8
Jly 3-541Cen	6 f	1:12⅗ft	5¼	119	67¼	54	4¾	55	Culb'tsonH2	800	77	MissFayJay114	P'syB'som114	IdelL'ss	8
May22-548Mem	6½ f	1:25⅘sy	35	115	108½	108¼	105¾	97½	YeagerB1	1250	79	Em 112	Tidemore 113	Flying Mural	10
Mar27-549Ril	1 1/16	1:49⅖gd	16	110*	77¾	712	78¼	65¼	RollerB3	1000	77	Windege112	FreeLap108	Pairbritches	10
Mar21-5410Ril	1-70	1:46 ft	2½	112*	21	1½	4¾	42½	RollerB3	1000	69	Panadero 115	AirShip 114	SureBig	7
May30-552Mem	5 f	1:04 ft	2¾	119	57¼	3h	2n	3nk	Christ'nR8	800	87	J'kF's'no119	Bro.Mills114	Am'r'dP'de	8
Aug 5-542Cen	6 f	1:11⅗ft	2¼	119	34	36	23½	2h	GuinupC3	800	101	LimpioSport116	MarineAce119	S'pFly	7

Horses Shown Below on 'Also Eligible' List and Not in Order of Post Positions.

Ancess **115** B. m, 9, by Granville—Princess X., by Chimney Sweep.
Breeder C. Johnson. 1956.. 3 0 0 1 $60
Owner, H. O. Parker. Trainer, H. O. Parker. **$1.000** 1955 15 2 0 2 $1,385

May 3-568Fon	1	1:49⅗hy	3½	113	32	11	53½	67¾	LeelingW4	800	52	Deaudutch115	FirePoint115	OurSnick	8
Apr28-565Fon	6 f	1:17⅘hy	23	113	54¾	54¾	52¾	34	DrennenW5	800	74	Campeno115	SportClothes107	Eggbert	8
Apr21-562Fon	5½ f	1:08 ft	25	115	86½	88	89	79½	Drenn'nW8	1000	84	D'mB'rdH.115	S'muel 119	Pr'glesP'de	8
Sep24-556Ali	7 f	1:30⅘ft	17	113	21	21½	43	68½	Christ'enR7	800	77	G'ldCr'd'r114	P'lesPride119	S'g'ntBen	8
Sep22-555Ali	7 f	1:31⅗ft	8	111*	21	21½	33	45	LandersB1	600	77	SenatorGuy 119	Samuel 119	Uristic	7
Sep21-556Ali	6½ f	1:25⅖sl	13	114	64¼	45	45½	75¼	Prov'cioJ6	1000	77	Pr'c'ssKay116	S'gleS'dle117	Evidence	8

See chart of yesterday's fifth race.

April 18 Fon 3-8 ft :39h April 15 Fon 3-8 ft :39⅘h

Corona Joy **115** Dk. br. g, 4, by Corona Corona—Barbara Joy, by Petrose.
Breeder. Mr & Mrs. W. A. Eddy. 1956 . 1 M 0 0 (——)
Owner, J. Boyd. Trainer, J. Boyd. **$1.000** 1955 . 5 M 0 0 (——)

Apr25-562Fon	6½ f	1:27 hy	43	119	1015	1013	1023	1029	Gutier'zR1	Mdn	37	Gr'yJ'rry112	Fl'shyCh'nge114	TimelDo	10
Oct11-558Haw	1 1/16	1:51⅖gd	92	108	42½	1014	1024	1024	IudicaA7	2500	31	BeSwayed112	Elevenp't112	WhitsRose	10
Oct 7-552Haw	6½ f	1:24⅕m	81	109	1011	1018	1019	925	IudicaA2	2500	34	R'ss'llTS118	Fr'dlyM'n116	St'rM'rq'e	10
Jly 25-553A.P	6 f	1:13 ft	58	107	912	912	814	912	Dom'icoP5	3000	67	Skyler109½	BigQuestion111	Hurried	10
May31-552Was	1	1:40⅘gd	96	110½	75¼	914	922	926	H'ckm'nJ4	3000	39	B'dM'rgie110	C'ref'lD'vil 110	Pastoral	9
May11-553Spt	7 f	1:33 sl	51	112	79	78¾	715	817	O'NeilT8	2500	44	D'skyDoll 108½	FirstGr'k106	SuperSue	10
Nov 1-543Spt	7 f	1:30⅖ft	91	110	1012	1024	1027	831	Dom'icoP7	4000	43	Simon'sSickle111	Layd'wn111	Amulet	10
Oct22-542Spt	7 f	1:30⅗ft	25	110	88½	1018	924	926	W'm'nM4	3500	47	D'tF'lMe107	Sim'n'sS'le115	M'r'eC'y	10

Mor Inshoots 112
Ch. m, 6, by Morsel—Inshoot, by Infinity.
Breeder, P. A. Raasch. 1956 1 0 0 0 (—)
Owner, H. Bly. Trainer, C. Stubbs. $1,000 1955 9 1 1 2 $585

Apr25-563Fon	5½ f	1:13⅗hy	2½	▲112	45 43½ 38 56¾	WilsonJ8	800	59	RoyalRush113	CalicoBill113	Dea'dutch	8
Aug17-555LnN	6½ f	1:23⅖ft	10	115	55½ 57 67 78¼	AtheyC6	800	78	Illini 116	ChiefCoventry 114	HiAnte	7
Aug12-553LnN	a 5 f	:59⅖ft	8¾	114	1h 2h 2h 2h	Gafflg'neR2	800	84	SmokyBill 114	O'rM'rilyn109	B'st'rBill	8
Aug 9-555Cls	6½ f	1:23 ft	21	115	21 41½ 65½ 88¾	AtheyC4	800	82	Dr's'gTime110	Pantor'm115	N'tyN'rse	8
Aug 3-558Cls	7 f	1:28⅕ft	14	116	43½ 65 68 716	AtheyC6	800	82	TaloMor 109	FiroFire 116	SootySaint	8
Jly 23-555Cls	6½ f	1:22⅘ft	8¼	117	1h 2½ 33 48¼	AtheyC1	800	88	M'tePride111	M'rSar't117	Ram'gEasy	8
Jly 18-551Mad	5 f	1:03⅖ft	2½	▲115	21 2h 1h 1¾	AtheyC6	800	85	Sn'wCl'd113	P'tyG'l 113	Sp'nishV'l'n	8
Jly 12-551Mad	5 f	1:02⅗ft	1	▲115	52¼ 43½ 44 32½	AtheyC8	800	86	MaeSweep112	Pean'tB'y110	HiAngel	8
May10-551Fon	5½ f	1:08⅗ft	¾	115	1h 3nk 32 45¾	AtheyC2	1000	88	Jr.Moran115	nSparks115	MaeSwe'p	8

Miss Ashland ✳ 110
Dk. b. f, 4, by Royal Nap—Whoa Dolly, by Epatant.
Breeder, O. Hall. 1956 2 0 0 0 $25
Owner, O. Hall. Trainer, O. Hall. $1,000 1955 8 1 1 0 $595

May 1-562Fon	6 f	1:17⅖m	2¾	▲114	75½ 78½ 68½ 65½	Mund'rfR3	800	74	R'y'lH'p'l 113	Cal'oBill 113	SwiftOm'a	8
Apr26-563Fon	6 f	1:17⅘gd	3¼	112	2½ 2½ 21 41½	Mund'rfR7	1000	76	Sp'shVil'n115	C'tWr'k115	R'blingE'sy	8
Aug20-556LnN	6½ f	1:22 ft	12	111	713 79 76¾ 44	Gaffg'neR4	Alw	89	D'styPr'c'ss111	GayB'bie119	IvoryFox	8
Aug15-552LnN	a 5 f	:58⅕ft	4¾	114	46½ 47½ 45½ 25	Hi'shoeR5	1000	85	FlashyGroom 115	ShyPoke 114	JesMe	8
Aug 3-555Cls	7 f	1:28 ft	13	109	77½ 68¾ 53 1¾	Gaffgl'eR1	Alw	99	Fr'rB'ker115	TinyT'tsie109	Pad'sTime	8
Jly 18-554Mad	6½ f	1:23⅘ft	6¼	108	55½ 53¼ 68 67	Gaff'neR3	1000	70	Mr.Shadow113	Fla'yGr'm114	MorRuth	8
Jly 9-552Mad	5 f	1:02⅕ft	6¾	111	76¼ 55 56 511	Prov'ncioJ6	Alw	80	GypsyDan120	Col'sJet111	KiowaBaby	8
Jun28-554Oma	1-70	1:43⅘ft	28f	105	95½ 74¾ 65½ 79¼	ByersL7	AlwS	75	Reighoma105	IvoryFox107	ColdTaters	12
Jun15-551Oma	5½ f	1:07⅖ft	3½	105*	53 65 66½ 62½	ByersL4	1250	82	MorRuth110	Mr.B'm'r'g110	Son ofD'r	12

3rd Fon

4 FURLONGS (out of chute). (Irish Bim, May 12, 1955—:47⅗—2—122.) Purse $500. 2-year-olds. Allowances. Weight, 120 lbs. Non-winners since April 20 allowed 3 lbs.; of two races in 1956, 5 lbs.; maidens, 7 lbs.

Blue Sketch 120
Br. g, 2, by Blue Gay—Prairie Sketch, by Chance Meeting.
Breeder, M. C. Miller. 1956 2 1 0 0 $350
Owner, D. Clum. Trainer, C. Clum.

May 4-561Fon	4 f	:51 sl	2	▲120	5 52¼ 33 45	Hom'st'rJ3	Alw	78	SolidBlue117	BillyBob115	Gr'ndmaPat	9
May 1-561Fon	4 f	:50⅗m	7½	119	2 2h 1½ 1h	H'm'st'rJ6	Mdn	85	LimeAl 119	Denim 119	ClassicRed	10

Mr. Hud 113
B. c, 2, by Limestone—Gayayr, by Nedayr.
Br., Mr. & Mrs. Clark & Helen Hudson. 1956 1 M 0 0 (—)
Owner, C. Hudson. Trainer, C. Hudson.

Apr27-563Fon	4 f	:50⅖ft	15	119	8 96¼ 98¾ 812	MillerT7	Mdn	74	PinkPowd'r116	Justal'y117	Doc'sKitty	10

Mona Sabu 110
Gr. f, 2, by Sabu—Mono-Stride, by Full Stride.
Breeder, W. D. Rorick. 1956 0 M 0 0 (—)
Owner, W. D. & G. Rorick. Trainer, L. O. Lane.

Dusky Dan 113
Ch. c, 2, by Tarry Long—Dusky Day, by Chimney Sweep.
Breeder, N. Larsen. 1956 0 M 0 0 (—)
Owner, V. Bay. Trainer, V. Bay.

Scevvy 110
Ch. f, 2, by Royal Red—Closure, by Maedic.
Breeder, K. D. Urbauer. 1956 0 M 0 0 (—)
Owner, A. B. Morey. Trainer, C. W. Pierce.

Solid Blue 117
Ch. f, 2, by Blue Gay—Solid Amber, by Guest of Honor.
Breeder, A. Pollock. 1956 6 2 1 0 $750
Owner, A. Pollock. Trainer, A. Pollock.

May 4-561Fon	4 f	:51 sl	2½	117	1 3½ 2h 1½	MorrisB9	Alw	83	BillyBob115	Gr'dmaPat113	BlueSk'tch	9
May 2-563Fon	4 f	:51 hy	8-5	▲114	2h 2½ 21	WilsonJ2	Alw	82	Denim 115	OldDame 113	MissRissie	8
Apr25-561Fon	4 f	:52⅕hy	3½	116	1 1h 11 13	WilsonJ5	Mdn	77	Lime Boy 119	Jet Music 116	Billy Bob	10
Mar16-564O.P	4 f	:49 sl	36	112	11 107¼ 918 919	Ch'bersW6	Alw	67	Bonded Treat 112	Baby Jet 116	Vyg	12
Mar 9-561O.P	3 f	:35⅕ft	45	115	8 812 815	MaherF7	5000	79	BlueFaith118	BreezyNight118	NoGai	9
Mar 5-561O.P	3 f	:35⅖ft	27	116	12 1216 1218	DuhonM1	Mdn	75	Lori-El 116	SagesDr'm116	B'dedTreat	12

Denim 120
Gr. c, 2, by Boer War—Sierra Su, by Osculator.
Breeder, W. W. Whitworth. 1956 4 1 0 1 $375
Owner, N. Mumford. Trainer, J. D. Krause.

May 2-563Fon	4 f	:51 hy	5¾	115	54¼ 54½ 11	DrennenW8	Alw	83	SolidBlue114	OldDame113	MissRissie	8
May 1-561Fon	4 f	:50⅗m	3	▲119	4 1h 31½ 31½	Dren'nW1	Mdn	83	BlueSketch119	LimeAl 119	ClassicRed	10
Mar19-561O.P	4 f	:47⅘ft	28	116	2 41 64¼ 89½	DuhonM3	5000	82	Becksea113	AtomicCar'r116	L'rnedB'y	12
Mar 8-561O.P	3 f	:35 ft	13	116	3 61¾ 78	DuhonM1	Mdn	87	C'ntS'kle116	SenorD'm'd116	S'utB'ilt	12

March 1 OP 3-8 ft :37hg

Billy Bob 113
Ch. c, 2, by Bob Murphy—Monty Lou, by Monument.
Breeder, E. Strohmeyer. 1956 2 M 1 0 $125
Owner, Marion Riggs. Trainer, Marion Riggs.

May 4-561Fon	4 f	:51 sl	5	115	2 2h 1h 2½	MillsL7	Alw	82	SolidBlue117	Gr'dmaPat113	BlueSk'h	9
Apr25-561Fon	4 f	:52⅕hy	23	119	4 2h 21 46½	MillsL4	Mdn	70	SolidBlue116	LimeBoy119	JetMusic	10

Sale Pot 110
Ch. f, 2, by Bob Murphy—Quinlan Girl, by Sales Talk.
Breeder, E. Strohmeyer. 1956 1 M 0 0 (—)
Owner, C. R. Davidson. Trainer, C. R. Davidson.

Apr25-561Fon	4 f	:52⅕hy	15	116	5 52¼ 31 58½	Fig'roaC3	Mdn	68	SolidBlue116	LimeBoy119	JetMusic	10

Andys Venture 113
Ch. c, 2, by Daily Dip—Patty Verndale, by Roguish Eye.
Breeder, F. E. Morancy. 1956 1 M 0 0 (—)
Owner, J. Anderson. Trainer, R. F. Anderson.

May 4-561Fon	4 f	:51 sl	14	115	9 94½ 86¾ 66½	AtheyC1	Alw	76	SolidBlue117	BillyBob115	Gr'ndmaPat	9

Horses Shown Below on 'Also Eligible' List and Not in Order of Post Positions.

Red X. 110
Ch. f, 2, by Parson Brown—Good Purpose, by Ted Easy.
Breeder, L. Harbaugh. 1956 2 M 0 0 (—)
Owner, L. Harbaugh. Trainer, L. Harbaugh.

May 4-561Fon	4 f	:51 sl	9	113	8 83½ 75¾ 56½	LeelingW5	Alw	76	SolidBlue117	BillyBob115	Gr'ndmaPat	9
Apr25-561Fon	4 f	:52⅕hy	15	116	9 84¼ 84 712	LeBl'cA10	Mdn	65	SolidBlue116	LimeBoy119	JetMusic	10

April 14 Fon 1-2 ft :52⅗h

News Brief 110
Dk. b. f, 2, by Cram—Caps Lady, by Color Captain.
Breeder, T. Daughters & D. McKay. 1956 0 M 0 0 (—)
Owner, V. Bay. Trainer, V. Bay.

Lime John 113
Blk. g, 2, by Limestone—Foxy Banquet, by Kind Man.
Breeder, C. W. Pierce. 1956 0 M 0 0 (—)
Owner, C. W. Pierce. Trainer, C. W. Pierce.

4th Fon

5 1-2 FURLONGS. (Campo Miss, May 13, 1955—1:06⅘—5—115.) Purse $500. 4-year-olds and upward. Claiming. Non-winners of two races since November 4 (winners since April 20 preferred). Weight, 120 lbs. Non-winners since February 1 allowed 3 lbs.; in 1956, 5 lbs.; since November 4, 7 lbs. Claiming price, $800.

Isla's Sister 108
Ch. m, 5, by Islam—Sally Sue, by North America.
Breeder, H. C. Ging. 1955 2 M 0 1 $40
Owner, C. R. Davidson. Trainer, C. R. Davidson. $800 1954 10 M 0 0 (—)

May 6-553Fon	6½ f	1:21⅗ft	50	112	95¾ 99½ 1012 1018	Hom'sterJ6	800	77	WeeChichi120	SuperDo120	ToySoldier	10
Apr29-552Fon	6½ f	1:25⅖ft	6	109*	31½ 2h 31½ 32	Germ'nyL2	800	77	MoneyGal 113	OhBarbara113	KansGirl	10
Oct26-543Cka	a 5½ f	1:08 sy	23	105*	615 615 617 616	Jam'sCH2	1500	62	KingJack113	Wabu113	RadoMiss	8
Oct22-549Cka	7 f	1:27⅕ft	100	107	810 815 821 826	V'nHookE6	1500	68	SkyRanch 118	Collette 115	CourtHoy	8
Oct15-549Cka	6½ f	1:27⅘hy	46	108	814 717 717 726	D'A'tinoJ4	1500	31	CuteWay 110	Mecan 111	LadyOkla	8
Sep29-541Cka	6½ f	1:22⅖ft	29	107	108 109¼ 1016 1028	CraigH7	1500	56	EdithL.107	Sophisticate102	Attract	10
Sep 9-543Cen	5½ f	1:06⅗ft	16	108*	116 96¾ 95¼ 94¾	Gard'erG12	1250	80	PharO'G'dy116	OneM'rble116	Rapidez	12
Sep 2-547Cen	1	1:40⅖ft	89	105*	74½ 512 515 817	Mag'caC1	1000	61	D'tCandy107	Kan'sMaid107	P'sQueen	10

My-T-Time 113
Ch. g, 7, by Time Signal—Ask Cara, by Pogonip.
Breeder, P. Tullous. 1956 2 0 0 0 $30
Owner, R. C. Gilmore. Trainer, C. Stubbs. $800 1955 7 0 2 1 $295

May 4-568Fon	5½ f	1:12 sl	8¾	115	21 32½ 33½ 42¾	WilsonJ5	800	71	Am'r'sM'rk115	M'teP'de115	Sh'ffJim	8
Apr25-566Fon	5½ f	1:12⅖hy	7¾	113	55½ 68½ 712 616	WilsonJ8	800	56	FlagThird 113	Teapoy 117	CanGin	8
Aug17-553LnN	a 5 f	:57⅗ft	45	112	55 58 56¼ 43½	WoodsM4	1000	89	Lender111	JohnP.117	TopStockings	8
Aug 9-552Cls	5 f	1:01⅖ft	4	118	86¾ 88 810 69¾	MartinG1	1000	85	Ch'ryR'ple118	A'tCissy113	MissAlfred	8
Jly 12-552Mad	5 f	1:02⅘ft	2½	115	32 31½ 33 42	ThilleJ5	700	86	S'th'aG'l 112	R'byC'r'r115	Ch'ryR'ple	8
Jun25-552Oma	6 f	1:15⅗hy	24f	113	23 43½ 1115 1014	RetteleJ7	1250	56	St'r'gJ'n112	VelvetB'd108	M'rP'mp'y	12
May14-552Fon	5½ f	1:09⅕ft	3¾	113	21½ 22 21½ 32¾	BacaS6	800	85	MissC'pbell109	Qu'nM'rtin112	S'muel	8
Ma, 4-552Fon	5½ f	1:08⅘ft	9-5	116	1h 2½ 2h 21	BacaS1	800	92	HighReno116	AD'ieSt'd116	D'ky'sRe'd	8
Apr26-553Fon	5½ f	1:09[illegible]	6¾	113	2½ 1½ 12½ 2nk	MundorfR6	[illegible]	92	Civ'lSher'f117	I'mF'mDixie113	R'nC'h	8

Eggert 115
B. g, 4, by Royal Prince—Miss D. C., by Longworth.
Breeder, Mrs. H. W. Holladay. 1956 3 1 1 0 $455
Owner, J. P. Simpson. Trainer, J. P. Simpson. $800 1955 5 1 2 2 $820

Mar 6-565C.T	a 7 f	1:28⅖ft	39	114	44½ 42 21½ 54	KratzF8	2000	70	Luminous114	Gold'nObj'ct115	Panting	10
Feb28-565C.T	a 7 f	1:30⅕sl	6¾	114	53 65½ 910 97½	KratzF1	1500	57	MeritsBest111	FirstR'k114	E'rlyTr'fic	10
Feb18-562C.T	a 4½ f	:54⅖m	5	119	7 76¼ 811 713	KratzF7	1500	58	G'yL'ksp'r120	Sw'g'gF'n115	Silv'rW'd	8
Dec15-556C.T	1 1/16	1:52⅕ft	23	114	73¾ 108½ 913 916	KratzF6	Alw	43	Lot'gab115	Sp'dyFoot112	Hel'n'sHope	10
Dec12-555C.T	1 1/16	1:52 ft	4¼	118	65¾ 78¾ 711 915	KratzF9	A2500	45	Lanark 116	Scorie 118	Agora	10
Dec 1-555C.T	a 7 f	1:32 ft	5¾	115	4nk 32 21 2½	KratzF1	S2500	55	L'stW'kend117	P'lm'rM't'd117	Gr'nir	10
Nov22-551Pim	1 1-8	1:56⅖gd	109	119	73¾ 53¼ 54 78	KratzF7	2500	61	Triplerate119	SunO'Lure112	BobPage	12
Nov10-551Lrl	1 1/16	1:48⅖ft	20	116	32½ 43½ 55½ 74¾	KratzF1	2500	67	Ierne 109	Business Trip 116	Passer	12
Oct15-555Mar	6½ f	1:26⅗m	17	118	53½ 47½ 37 25	KratzF7	Alw	77	Rabtide 118	Agora 118	Squire Jack	8

Lingering 108
Blk. f, 4, by Tarry Long—Southern Darky, by Sun Hatter.
Breeder, T. Daughters & D. McKay 1956 2 0 0 0 (—)
Owner, A. McKay. Trainer, A. McKay. $800 1955 7 0 1 1 $218

May 5-562Fon	6½ f	1:25⅕sl	21	113	1½ 21 32 611	Mund'fR10	1000	64	F'c'wV'l'y112	B'lingSc'ne110	AD.St'd	10
Apr27-561Fon	5½ f	1:10⅕ft	7¾	111	1h 1h 22 811	MundorfR1	800	72	Samuel 120	Kiowa Ed 116	Full Roll	8
Sep23-557TrS	5 f	1:02⅖ft	19	110	24 22 21½ 33½	DaleJ7	1250	92	MorRuth115	CatsTime118	DotsP'wder	8
May13-552Fon	5½ f	1:09⅕ft	7¼	115	76 79½ 79 811	GuinupC4	Alw	80	CoffeeB'n120	Sh'dowRoll 115	YesDoll	8
Apr21-554Fon	6 f	1:16 ft	4¾	112	86¾ 810 812 818	Prov'ioJ5	Alw	73	BriefDr'm115	RitzyDr'm107	IvoryFox	8
Mar 6-556Psp	5¼ f	1:05⅕ft	9½	107*	45 46 43 41¼	Longo'aJ7	2000	83	TreySpot102	Th'nd'rh'd107	Bey'dW'ds	8
Feb26-554A.D	6½ f	1:23⅕ft	15	106*	11 11½ 21½ 22½	Longo'aJ5	2000	84	John'yEdge112	Pan'aRose102	Cor'dor	7
Feb12-557A.D	6 f	1:14⅘ft	33	103*	34 45 57 711	FreyP1	Alw	78	R'nd'mFool117	BigRet'rn117	SailAw'y	8
Jan29-558A.D	5½ f	1:07⅘ft	33	114	52½ 78½ 816 818	YeagerB4	Alw	72	Elsay103	RandomFool117	DreamMint	8
Dec24-545Pho	6 f	1:12⅗ft	13	112	53½ 1012 1024 1026	Schill'sC3	Alw	63	Locomotion108	Blue'sSon113	KingAbe	10

April 18 Fon 3-8 ft :37⅖h April 17 Fon 3-8 ft :38⅖h April 10 Fon 3-8 ft :40h

Dear Moose 113
Dk. b. g, 8, by Bull Moose—Dear Ann, by Dear Herod.
Breeder H. B. Langdon. 1956 1 0 0 0 (—)
Owner, P. E. Graves. Trainer, P. E. Graves. $800 1955 19 1 2 1 $1,275

Apr26-561Fon	5½ f	1:10⅘gd	20	117	76½ 77½ 67½ 68	RetteleJ4	800	72	Unlocked113	FeudalBar113	HavanaB'l	8
Sep29-554Cka	6½ f	1:24⅗sl	26	113	55¼ 58½ 1017 1024	Gum'wB10	1500	42	OldFrank110	HartPar113	SheiksImage	10
Sep26-554Cka	a 5½ f	1:05 ft	58	114	97¼ 109½ 97½ 98	St'nsWT3	1500	82	Hurbane 112	LadyHal 111	ChineseYen	10
Sep22-555Cka	a 5½ f	1:04⅘ft	80	115	108¾ 108½ 1012 915	HumesW10	1500	76	Em 115	WadeRay 118	RocketDoll	10
Sep20-552Cka	a 5½ f	1:05⅕gd	54	114	109¼ 109¾ 915 920	DewD3	1500	69	Pardal111	CoralPrinc's108	PonderPat	10
Sep15-552Cka	a 5½ f	1:04⅗ft	19	114	99¾ 98¼ 98 98¾	Gumm'wB2	1500	83	Cash andC'ry116	TopV'w119	Gr'tThr't	10
Aug12-554Cka	a 5½ f	1:05⅖ft	43	114	88¼ 98½ 89 86½	St'nsWT10	1500	81	FlittingRod113	Psycary119	EvenToes	10
Aug 4-554Cka	a 5½ f	1:04⅖ft	47	116	61 66½ 613 616	St'nsWT1	1500	78	HoopGano112	Pair ofRoses111	Worthy	9
Jly 25-554Cka	a 5½ f	1:04⅗ft	45	116	55½ 59 57½ 57½	Ste'sWT3	1500	94	Almenow112	Psycary112	BlazerHorn't	8

Wee Chichi 120
Ch. g, 5, by Tomochichi—Do We Do, by John One.
Breeder E. J. Broussard. 1956 1 1 0 0 $325
Owner, G. Havlicek. Trainer, Roy Smith. $800 1955 20 3 1 4 $1,270

May 3-561Fon	5½ f	1:13⅗hy	3¾	115	1½ 1½ 11 1½	DrennenW4	800	66	SkittyBay112	MissMalj'r110	CheriVee	8
Sep22-554Ali	5 f	1:02⅕ft	13	119	63½ 74¼ 75½ 77¼	WilsonJ3	600	83	Danc'gEll'n117	ZacBriar112	Ro'nC'ch	7
Sep17-554Ali	7 f	1:30⅘ft	21	114	2½ 13 31 55¾	ProvencioJ8	600	80	D'kDoctor116	L'tleT'tsie116	Pr'dBoss	8
Sep 7-557Mch	7 f	1:27⅖ft	8¼	113	31½ 31½ 32 43	KeiperP5	800	93	GoCharm120	PittySax117	GoldCre'der	7
Sep 3-556Mch	6½ f	1:25⅕ft	9¼	114	43 43½ 42½ 36	H'tsh'eR1	800	87	ToySoldier115	GoldCr'der119	BullsE.	7
Aug27-557LnN	6½ f	1:22⅕ft	12	116	54 53¼ 54 66½	Drenn'nW1	1000	85	Villelda114	Gr'dProsp't119	L'dL'ngf'd	8
Aug20-555LnN	6½ f	1:22⅗ft	23	114	21 2h 31 36	Drenn'nW3	1000	84	Morsealator 119	Rodeo 114	Vornado	8
Aug 6-556Cls	6½ f	1:23⅖ft	3¾	▲115	74¾ 64¾ 73¼ 66¼	Drenn'nW8	800	83	Savvy 110	JessD. 120	Vornado	8
Jly 29-556Cls	7 f	1:28⅕ft	8½	115	51¾ 46½ 49 511	LambertC5	1000	87	Amber'sM'k115	SeaCh'p120	Linsdr'm	7
Jly 21-551Cls	5 f	1:01⅘ft	8-5	▲111*	66 53½ 55½ 44½	Ch'bersW3	700	90	Fr'nD'nty110	Sandy-L'm113	Perecord	8

April 18 Fon 1-2 ft :50⅕h April 14 Fon 5-8 ft 1:04⅘h

Blitzen Ann 115
Ro. m, 5, by Blue Blitzen—Ann's Daughter, by Leonard B.
Breeder, L. M. Blackwell. 1956 3 1 0 0 $325
Owner, B. L. Lohmuller. Trainer, L. Beavers. $800 1955 12 1 2 3 $785

May 5-564Fon	5½ f	1:11⅗sl	13	111	2h 21½ 21 1no	RetteleJ7	1000	76	Eggbert112	CivilSh'ff107	Rom'nCoach	8
Apr28-565Fon	6 f	1:17⅘hy	8	111	1h 1h 2h 56	RetteleJ7	800	72	Campeno 115	SportClothes 107	Ancess	8
Apr26-564Fon	5½ f	1:10⅕gd	6½	112	2½ 1h 53½ 614	RetteleJ1	800	69	Y'nValley115	B'lingSc'ne111	E'yDixie	8
Sep21-554Ali	5 f	1:04⅖sl	11	116	42 43 42½ 2nk	RetteleJ5	600	79	L'dyFor'st116	Carabelle113	SkyC's'l'r	7
Sep 7-555Mch	5 f	1:00⅗ft	3	114	11½ 1½ 33 45¾	RetteleJ1	600	90	SirLou115	SamWin117	SpanishVillon	5
Sep 5-555Mch	5 f	1:01⅕ft	2¼	117	65¼ 64½ 63½ 45½	RetteleJ1	800	87	AirShip114	GreyBoss117	AutumnP'ny	7
Aug20-554LnN	a 5 f	:58⅕ft	7½	113	2h 11 1½ 3h	RetteleJ4	800	90	Fr'z'nD'nty109	L'tleRign'l115	K'nOlo	8
Aug15-555LnN	a 5 f	:58 ft	6¼	114	53 52½ 51¾ 32	RetteleJ8	800	89	FrozenDainty 110	Zumar 117	Senor	8
Aug11-553LnN	a 5 f	:59⅗ft	12	113	54 35 33½ 2¾	RetteleJ4	800	82	Sibyllus108	DullKnife113	HermesLad	8
Jly 29-555Cls	5 f	1:00⅘ft	3½	113	63½ 65½ 66 66¾	RetteleJ5	1000	91	SamWin115	Gr'dProsp't120	GrayBug	8
Jly 16-556Mad	5 f	1:03 ft	3-2	▲112	21 11½ 1½ 1½	RetteleJ6	1000	87	BullsE.117	A DixieStand113	IndelLass	8
Jly 9-551Mad	5 f	1:01⅗ft	14	113	33 33 34½ 33¾	RetteleJ2	1000	90	R'm'nCoach112	Teal110	DoubleBoots	8

Rambling Easy 108
Ch. m, 5, by Mister Easy—Sweep Fire, by Sweep All.
Breeder, C. B. Murnan. 1956 3 0 0 1 $80
Owner, R. White. Trainer, C. V. Malone. $800 1955 20 3 1 3 $2,710

May 4-566Fon	5½ f	1:12⅖sl	6¼	110	2½ 21 2½ 43½	Fig'roaC2	1000	68	Pat-A-Way115	G'rgiaAnn113	KinBar	8
May 2-568Fon	6½ f	1:25 hy	10	111	51¼ 53 56 619	Fig'roaC8	1500	57	HotPl'te116	Br'nAriel 116	M'sAddis'n	8
Apr26-563Fon	6 f	1:17⅘gd	3¼	110	1½ 31 42 31½	Fig'roaC6	1000	76	Sp'ishVil'n115	C'tWrack115	M.Ashl'd	8
Oct 9-557TrS	1-70	1:47⅖ft	19	109*	13 11½ 32 43½	DaleJ1	1250	97	S'g'tBen117	F'howValley114	HotPlate	8
Oct 5-553TrS	6½ f	1:29 hy	8	111*	42 32 13 11	DaleJ4	800	67	Mr.Hodge119	Lawshare114	JustFree	7
Oct 1-553TrS	6½ f	1:22⅖ft	4¾	118	21½ 21½ 32½ 58¾	RetteleJ4	800	91	Sw'sieFoot118	Lawsh're115	W'rK'lpie	8
Sep25-554TrS	7 f	1:31⅖sl	4¾	110*	31 36 33 33½	DaleJ4	1000	86	Donola115	MikeH.118	Srinagar	8
Sep15-555TrS	6½ f	1:23⅖ft	6¾	106*	12 11½ 12 1h†	DaleJ1	800		LittleRign'l 117	Lightfoot115	GayClub	8

†Disqualified from purse money.

Sep10-558TrS	7 f	1:31⅖ft	23	111*	21 32½ 52½ 52½	DaleJ6	800		Vohenjr 119	Abbotsford 116	TokeAnn	8
Aug30-558LnN	1-70	1:47⅘ft	4¼	113	1½ 34 815 822	MillsL3	800	64	Matthan111	LucilleChic112	DeepMud	8

Horses Shown Below on 'Also Eligible' List and Not in Order of Post Positions.

Just Free ✳ 113
Dk. br. g, 9, by Free France—Just Tiny, by Burgoo King.
Breeder, Lloyd F. Brogan. 1956 1 0 0 1 $50
Owner, W. Strong. Trainer, C. Santage. $800 1955 23 3 4 6 $3,290

May 1-563Fon	5½ f	1:11 m	2½	▲115	22½ 22½ 23 32½	HustE4	800	76	Boncho 115	HillTor 115	FourBubbles	8
Oct 9-555TrS	5 f	1:01⅖ft	11	119	45 21½ 21½ 21½	Hight'eR8	Alw	98	M'LadyS'p116	Whatcet'a115	MorR'th	8
Oct 7-557TrS	5 f	1:03 gd	8½	114	44½ 35 33 32½	Hights'eR3	800	89	Clipper,Jr. 119	Teal 119	DustPan	8
Oct 5-553TrS	6½ f	1:29 hy	2¾	▲119	53 42 510 46	SantageC6	800	61	R'mblingE'sy111	Mr.H'dge119	L'wsh'e	7
Sep30-555Cka	6½ f	1:19⅗ft	28	113	52¾ 35 77¾ 88¼	KeeneF3	1500	83	ProntoRed115	Sp'tyJoe113	DerbyPlay	10
Sep21-553Cka	a 5½ f	1:04⅕ft	12	114	44 45½ 67½ 59½	Delah'yeJ1	1500	84	FastSong109	SportyJoe114	TopView	7
Sep14-555Cka	6½ f	1:19⅘ft	13	113	32½ 34 86¼ 86¾	Gumm'wB6	1500	83	SeaCh'mp118	Ann'sBrief115	Sp'rtyJoe	9
Sep 9-554Cka	a 5½ f	1:04⅗ft	15	114	33 23 21½ 1h	Gumm'wB6	1500	92	FleetCross114	Dr'mB'ty111	HiGeorgie	7
Aug29-557Cka	6½ f	1:19⅖ft	6¼	112§	66 53¼ 51¾ 53½	Gamm'nL7	1500	85	Dax 118	Fengtien 113	Gaylard	8
Aug26-557Cka	6½ f	1:20 ft	11	112§	65 53¼ 57 614	Gamm'nL7	1500	78	HappyTune113	Cavesw'd118	BarbieB.	8

March 16 OP 1-2 sl :54⅖h Feb 20 OP 3-8 hy :41⅕b

Fly-Baby 108
Lt. ch. m, 7, by Heelfly—New Grade, by Tick On.
Breeder, G. Adrian. 1956 1 0 0 0 (—)
Owner, C. M. Reynolds. Trainer, F. Kidwell. $800 1955 0 0 0 0 (—)

May 4-564Fon	5½ f	1:12⅖sl	19	113	68½ 68¼ 68 815	LeelingW3	800	57	L'dyS'mm113	M'sWils'n110	Subjug'te	8
Aug 1-546Rui	5½ f	1:12⅖m	35	115	2 2¾ 54¾ 712	BakerH2	1000	63	ThreeRiv'rs123	Bl'kPal 119	MissArray	7
Jly 24-547Rui	5½ f	1:14⅗hy	16	118	5 66¼ 711 728	BakerH2	1000	36	C'sar'sGl'ry117	ToniKiss114	L'tleSh'a	8
Jly 3-542Rui	5¼ f	1:06⅕ft	8¼	111	1 3½ 11½ 1nk	Clagg'ttH7	1000	88	Laurab'th106	Mayaw'y112	Grogolette	8
Jun26-5411Rui	5½ f	1:10⅖m	25	112	3 69 721 737	BurtonD4	Alw	48	W'ftyNight106	Sl'shSix115	Sabugnat	7

Wyoming Air 113
Ch. g, 4, by Laramie Sting—On-Air, by Silk-Air.
Breeder, Mrs. S. B. Atkinson. 1955 2 M 0 0 $15
Owner, S. Atkinson. Trainer, C. E. Wilson. $800

Sep 9-552Mch	5 f	1:01⅖ft	16	115	35 33 43½ 43¾	Drenn'nW6	Mdn	87	P'wd'rp'ffPan115	J'hnS.115	RedH'th'r	6
Sep 6-552Mch	5 f	1:01⅗ft	18	115	63¾ 64 76½ 89¾	Drenn'nW4	800	81	FiddleAr'und118	RedH'ther115	Cheval	8

Just Fiddlin × 113
Lt. b. g, 8, by First Fiddle—Miss Blenheim, by Blenheim II.
Breeder, H. H. Knight. 1956 3 0 1 0 $100
Owner, P. Kemling. Trainer, O. Kemling. $800 1955 8 0 2 0 $460

May 5-561Fon	6½ f	1:26 sl	10	115	31½ 54¾ 86¾ 97¼	RetteleJ2	1000	64	ErnieC. 110	BondCarrier 117	Mr.A.J.	10
May 2-568Fon	6½ f	1:25 hy	9	112	62¼ 65 711 821	RetteleJ5	1500	55	HotPl'te116	Br'nAriel 116	M'sAddis'n	8
Apr26-565Fon	5½ f	1:09⅗gd	20	115	33 34½ 33 22¼	RetteleJ6	1000	84	Al'moCity115	Pat-A-A'y115	Q'nM'tin	8
Aug25-556LnN	a 5 f	:57⅖ft	58	114	812 820 823 821	RetteleJ4	1500	73	Galadear109	I'llPickYou113	Perecord	8
Jly 21-556Cls	6½ f	1:22⅖ft	16	115	817 Eased.	PulverK5	1250		CobraHella117	A'sMark115	Swi'eFoot	8
Jun28-551Oma	6 f	1:12 ft	6¼	111*	62¾ 64 77¼ 911	CollierW5	1500	77	MissY'ca105	TintyB'by108	LucilleChic	12
Jun 9-554Oma	6 f	1:12 ft	35	116	129¾ 1211 1010 108¼	AtheyC9	2000	80	TexasRanger112	Pardal 114	SkyGipsy	12
Jun 4-553Oma	6 f	1:13⅕gd	4	▲106*	1½ 2h 43½ 55	Ch'b'rsW10	1750	77	Eden'sP'r110	RedSo'ye108	Que-le-h'e	12
May26-552Oma	6 f	1:14⅘m	25	114	31½ 21 1h 2no	GuinupC9	c1250	74	St'myW't's117	Gr'dPr'p't114	Br'zeBy	10
Apr29-557Fon	6½ f	1:20⅗ft	5	113	41½ 32½ 56 68	GuinupC1	Alw	95	Longone108	Sm'k'yP't118	Neb'kaGr'y	10
Apr23-558Fon	6 f	1:17⅖gd	3½	115	21 11½ 13 2¾	RetteleJ5	1500	83	FastSong107	F'ch'wVal'y110	EasyD'ie	8

April 15 Fon 1-2 ft :50⅖h

5th Fon

Purse $500. 4-year-olds and upward. Claiming. Non-winners of two races since November 4 (winners since April 20 preferred). Weight, 120 lbs. Non-winners since February 1 allowed 3 lbs.; in 1956, 5 lbs.; since November 4, 7 lbs. Claiming price, $800.

Ernie C. 115
Ch. g, 11, by Chance Line—Emolument, by Halcyon.
Breeder, J. K. Houssels. 1956 2 1 1 0 $425
Owner, J. R. Swartz. Trainer, J. R. Swartz. $800 1955 8 2 1 2 $830

May 5-561Fon	6½ f	1:26 sl	3¼	▲110*	21 34 34½ 11	MorrisB1	1000	71	B'dCarrier117	Mr.A.J.115	Gr'dProsp't	10
Apr26-562Fon	5½ f	1:09⅗gd	4½	115	62½ 31½ 21 2h	Gutierr'zR5	800	86	RoyalGr'yB'y115	CivilSher'f115	N'kyD.	8
Sep 3-558Rat	7 f	1:27⅘ft	6½	120	52½ 41 62¾ 64¼	LujanD3	1000	86	A-to-Z117	Sec'dGlory115	JeanDow'g	10
Aug19-5510Rat	7½ f	1:38⅘hy	19	120	41¾ 34½ 36 34½	NelsonL7	1000	65	MagicSt'ge115	Ch'fC'm'nd120	Hipster	10
Aug 1-553Cen	6 f	1:11⅗ft	35	110*	53 55 54 67½	RobisonD8	1000	79	TigerHarris117	Isabelon107	SkyGipsy	10
Jly 16-553Cen	6 f	1:11⅗ft	2½	▲114	66½ 69½ 711 78½	YeagerB6	1000	78	GalaFezz114	Em'yAll114	Sult'n'sDr'm	9
May11-556Fon	6½ f	1:21⅗ft	6½	115*	51½ 42 34 32½	Germ'nyL2	1000	90	SecondG'y120	WeeChichi120	FiroFire	9
May 5-552Fon	5½ f	1:08⅖ft	2¼	▲115*	44¾ 46½ 25 11¼	Germ'nyL6	800	95	Vel'tBound113	Sat'rley120	MissFav'r	8
Apr28-552Fon	5½ f	1:09⅕ft	7-5	▲120	32½ 63½ 63 2h	Gutier'zR2	800	91	L'tLeap110	FlagThird110	Dev'sEncore	8
Apr22-554Fon	5½ f	1:09⅖ft	4	115	31½ 1½ 11½ 12	Gut'rezR3	800	92	ElmerK.110	FlagThird115	TopChoc'te	8
Oct 2-541Alb	6½ f	1:18⅘ft	10f	110*	93½ 108½ 87 54¾	ValdezJ4	1000	91	G'dWill110	G'ldenMite112	Sm'thFit'g	12

Samuel × 120
Br. g, 10, by Come On Sam—Brown Cloud, by Brown Bud.
Breeder, M. S. Gowin. 1956 4 1 2 0 $550
Owner, Roy Smith. Trainer, Roy Smith. $800 1955 17 5 5 3 $3,015

May 9-563Fon	6½ f	1:21⅗ft	5	120	54½ 44½ 22 2¾	KeiperP9	800	92	LadySamm115	MontePride115	Popbar	10
May 1-565Fon	6½ f	1:24⅖m	4¼	120	52½ 32 1½ 44	KeiperP5	800	75	TouringDog115	Chinkapin115	Byaway	10
Apr27-561Fon	5½ f	1:10⅕ft	2-3	▲120	76 63¾ 12 1½	KeiperP7	800	83	KiowaEd116	F'llR'l 117	L'rrysDarling	8
Apr21-562Fon	5½ f	1:08 ft	2¼	118	75 55½ 43 21	AtheyC5	1000	93	D'mB'dH.115	P'glesPride117	L'rysD'g	8
Sep22-555Ali	7 f	1:31⅗ft	3½	119	11 11½ 11½ 2½	DrennenW3	600	81	SenatorGuy 119	Uristic 116	Ancess	7
Sep17-555Ali	5 f	1:01⅗ft	5	117	75 65 54 32½	Hightsh'eR3	800	90	PrincessKay 110	Sibyllus 114	AirShip	8
Sep 5-556Mch	5 f	1:01 ft	7¼	119	44 44 43 3¾	GuinupC6	700	93	SevenLakes116	DuesMan116	BullsE.	6
Aug30-555LnN	6½ f	1:22⅖ft	3	▲119	84¼ 75¼ 87 711	GuinupC8	800	80	Pantorium114	MarbleAnn114	TokeAnn	8
Aug26-556LnN	6½ f	1:23 ft	2¾	▲119	31 1h 11½ 12½	GuinupC4	800	88	DoubleBoots114	MarP'pey116	Vohenjr	8
Aug19-558LnN	6½ f	1:23⅕ft	2¼	119	42 2½ 11½ 11	GuinupC5	800	87	DuskyRio 114	CivilSheriff 119	Arcourt	7

April 18 Fon 1-2 ft :50h April 14 Fon 5-8 ft 1:03⅘h April 10 Fon 5-8 ft 1:05⅘h

Wheatfield 120
Ch. g, 12, by Alibhai—Reap and Sow, by Sickle.
Breeder, L. B. Mayer. 1956 11 1 3 2 $680
Owner, C. R. Sherman. Trainer, C. R. Sherman. $800 1955 10 0 0 0 $10

Apr23-567F.M	1-70	1:46⅕ft	25	116	43 56½ 52½ 714	Faulkn'rR6	1000	70	KingMidas111	Pr'tyBoy119	Sedgeview	7
Apr11-568F.M	1	1:44 gd	9	119	42¼ 33½ 311 323	F'ulknerB5	1250	48	Flaneur114	Gr'toakFl're119	D'kWar'r	6
Apr 7-565F.M	5½ f	1:16⅗m	21	119	76½ 56½ 49 418	Sheaf'rF7	1000	24	R'sdreenagh119	H'rler114	MakeAF'ny	10
Mar18-565Ril	6½ f	1:19⅘ft	11	117	53¼ 54 32¼ 2¾	ShermanJ7	800	88	VanTogo117	C'tinaSon120	Spr'gBr'ze	8
Mar10-568Ril	6½ f	1:21⅕ft	11	120	64 55 55¼ 64¾	RobertsD9	800	77	CentinaSon120	B'ckleT.121	RandyGirl	9
Feb25-566Ril	6 f	1:12⅖ft	13	117	65½ 58½ 512 56¼	ShermanJ7	900	87	GlenbyPass115	BigLill'n115	OurSetUp	8
Feb19-567Ril	6½ f	1:20⅗gd	3½	120	62¼ 54½ 83¾ 86¾	ShermanJ3	800	78	ZunaLynne110	CallBr'd115	Ch'lieBaad	10
Feb 4-567Ril	7½ f	1:34⅘ft	2	▲119	45½ 35 32 1½	ShermanJ4	800	85	Sh'ntyL'dy107	H'n'sGypsy120	Fl'gCh'e	8
Jan28-565Ril	5½ f	1:07⅘ft	7½	122	6 76¼ 51¼ 2h	ShermanJ9	800	88	GrandLine 122	HarneyDick 117	Aftlig	10

Larrys Darling 108
Ch. m, 5, by Monument—Loretta E., by North America.
Breeder, D. Whitworth. 1956 2 0 0 0 $50
Owner, A. C. Evans. Trainer, C. R. Davidson. $800 1955 16 2 2 4 $935

Apr27-561Fon	5½ f	1:10⅕ft	7	115	54 53½ 64¼ 44½	WilsonJ4	800	78	Samuel 120	Kiowa Ed 116	Full Roll	8
Apr21-562Fon	5½ f	1:08 ft	16	112	64½ 65½ 65½ 45½	WilsonJ4	1000	88	D'mB'rdH.115	S'muel 119	Pr'glesP'de	8
Oct 7-555TrS	6½ f	1:26 sl	8½	118	32 31½ 42¼ 33	WellsO8	600	79	JustAbbe 119	Vohenjr 119	RedIke	8
Sep30-556TrS	6½ f	1:24 ft	13	117	21 41½ 21 31	KirkL5	600	93	Vohenjr118	J'stColorado118	Abbotsf'd	8
Sep21-556TrS	6½ f	1:25 gd	18	115	31 31½ 31½ 22	CravensL3	600	88	J'stAbbe118	Bosslem'te115	CivilSher'f	8
Sep14-556TrS	5 f	1:03⅗ft	5½	117	76 76 54 54½	CravensL5	600		KeenOlo117	D'ky'sRew'd120	Aut'nG'le	8
Sep 7-551TrS	5 f	1:03⅖ft	20	116	65½ 67½ 44½ 1no	CravensL6	800		S'n-o-P'l 119	M't'rS'g't111	N'b'kaB'g	8
Sep 1-552TrS	5 f	1:05⅖ft	2½	▲114	42 32½ 31 1¾	WellsO1	600		WhitefordL.117	ThornQueen 14	Wagel	8
Aug27-551LnN	6½ f	1:23⅘ft	19	113	73¾ 54 53½ 31½	WellsO5	800	82	RareSir118	F'dleAround118	L'tleFr'st	8
Aug18-551LnN	a 5 f	:59 ft	22	113	53 52½ 43 52¼	WellsO1	1000	84	BroomK. 113	FairDiver 118	BigDitch	8

April 19 Fon 1-2 ft :52h

Hunter Boy × 120
B. g, 8, by B'ar Hunter—Our Bessie, by General Lee.
Breeder, J. E. & N. E. Bouse. 1956 2 1 0 0 $390
Owner, B. Petsch & G. Duncan. Trainer, G. Duncan. $800 1955 0 0 0 0 (—)

Apr27-568Fon	1-70	1:48⅕ft	3	113	710 65½ 42 1h	MundorfR2	1000	78	Lawshare112	Tour'gDog116	Infuriated	7
Apr21-565Fon	6 f	1:13⅘ft	15	115	85¼ 86½ 77 79	Dren'nW6	1500	89	LudieT.110	HotPlate113	RedSockeye	8
Jly 29-542Cen	6 f	1:11⅗ft	9½	115	107½ 109¼ 98 66	Gr'cidaE10	1000	81	ThomasH.115	SirDon112	FairSleep	10
Jun25-542Oma	1-70	1:44 ft	5	111	76¼ 73¾ 52¼ 32	BellinoJ8	1500	77	M'rt'l't'n115	S'lt'n'sH'r113	P'wn'eKid	11
Jun19-545Oma	1-70	1:43⅕ft	6	112	98 44 34 33	BeckerF8	1500	84	Ricco107	SirHuaco114	PariBoy	10
Jun15-547Oma	1-70	1:44⅕sy	16	111	129¾ 99¼ 1014 816	BeckerF10	1500	66	Gr'ndpaSam116	L'bility115	AbleM'ble	12

April 15 Fon 5-8 ft 1:03⅖h April 10 Fon 1-2 ft :51⅗h

Continued on Page Twenty-Eight

SPORTSMAN'S PARK

Continued from Page Ten

FIFTH RACE
80397
May 10-56—Spt

6 FURLONGS. Badminton Purse. Purse $3,200. 4-year-olds and upward. Allowances. Starters for a claiming price of $3,500 or less since September 1 who have not won a race other than claiming or for a claiming price exceeding $3,500 since March 17. Weight, 120 lbs. Non-winners of three races since January 16 alloed 3 lbs.; of two races, 5 lbs.; one race, 8 lbs.

Net value to winner $2,080; second, $640; third, $320; fourth, $160. Mutuel Pool, $81,469.

Index	Horses	Eq't A Wt	PP	St	¼	½	Str	Fin	Jockeys	Owners	Odds to $1
79869^2	CORTINA	wb 7 107	8	7	6^4	6^4	5^3	1^{nk}	H Craig	Wise & Simpson	4.10
79869^3	EQUAL STRIFE	wb 6 112	1	8	8	8	7^{10}	2½	W Cox	W H Bishop Stable Inc	8.30
78546^2	BROOKY	w 7 112	7	3	2½	3½	1^2	$3^{3\frac{1}{2}}$	P Domenico	MacGregor & Arnold	8.30
79222	FRIENDLY MAN	w 5 115	6	5	$4^{1\frac{1}{2}}$	2½	3^2	$4^{1\frac{1}{2}}$	T Barrow	F E Waldron	5.30
78847^3	BEST WISHES	w 5 111	2	6	5^2	5^3	6^h	5^{nk}	J D Jessop	A B Stable	2.70
79591	HYDRO SCOTT	w 9 112	4	1	3^2	4^2	4½	$6^{2\frac{1}{2}}$	R Ford	F Turner	24.60
79469	LYNETTE	wb 4 108	3	2	1^4	$1^{1\frac{1}{2}}$	2^h	7^{10}	D Jessop	Mr & Mrs M H VanBerg	4.30
78033^1	BRAZEN STEP	w 5 115	5	4	7^6	7^4	8	8	R Baldwin	Mrs L Birr	7.20

Time, :24⅗, :50⅘, 1:20⅖. **Track muddy.**

Mutuel Prices

Official Program Numbers	$2 Mutuels Paid			Odds to $1		
8-CORTINA	10.20	5.60	3.40	4.10	1.80	.70
2-EQUAL STRIFE		8.00	5.40		3.00	1.70
7-BROOKY			6.20			2.10

Winner—B. m, by Challenger II.—Dogana, by Bull Dog, trained by B. H. Wise; bred by W. L. Brann.

IN GATE—3:59. OFF AT 3:59 CENTRAL DAYLIGHT TIME.

Start good. Won driving; second and third the same. CORTINA raced very wide in the first half mile while being outrun, then came fast in the middle of the track nearing the stretch turn to go wide on the turn, then cut to the inside of BROOKY in the last sixteenth to take command and hold EQUAL STRIFE. The latter trailed for a half mile but came fast on the inside through the stretch and was gaining. BROOKY headed the field on the stretch turn but bore out badly in the last eighth. FRIENDLY MAN was prominent for five furlongs, then weakened. BEST WISHES was outrun all the way. LYNETTE opened up a good lead in the first quarter but stopped badly in the final furlong.

Scratched—79865 Whirlahead, 112.

Overweight—Best Wishes, 4 pounds; Lynette, 1.

SIXTH RACE
80398
May 10-56—Spt

1 1-16 MILES. Purse $3,500. 4-year-olds and upward. Claiming. Weight, 120 lbs. Non-winners of two races since April 21 allowed 3 lbs.; one race, 5 lbs.; one race since March 17, 8 lbs. Claiming price, $5,500; if for $5,000, allowed 3 lbs.

Net value to winner $2,275; second, $700; third, $350; fourth, $175.
Mutuel Pool, $73,955.

Index	Horses	Eq't A Wt	PP	St	¼	½	¾	Str	Fin	Jockeys	Cl'g Pr.	Owners	Odds to $1
79471	FELDA	wb 5 109	3	3	2^2	2^h	1^h	1^h	1no	K Korte	5500	Mrs C Silvers	6.20
79706^3	SQUIRE WILSON	wb 5 114	4	6	5^2	3^2	$2^{1\frac{1}{2}}$	2^5	2^6	H Craig	5000	H W Shadowens	2.80
78383	RUDY'S VALLEY	w 5 111	1	5	6	6	6	3^3	3^7	W Cox	5000	E Dust	13.10
79704	GALLARIDE	w 5 112	2	2	4^1	4^5	3^3	4^2	$4^{3\frac{1}{2}}$	D Jessop	5500	W H Bishop Stable Inc	3.40
79706^1	SIXTY TWO	wb 4 120	5	4	1^h	1^h	$4^{1\frac{1}{2}}$	5^h	$5^{1\frac{1}{4}}$	J D Jessop	5500	N L Raffelman	3.40
80142^2	I'M EXPECTIN	wb 4 104	6	1	3^1	$5^{1\frac{1}{2}}$	5^h	6	6	C W Beck^5	5500	L & M Stable	3.30

Time, :26⅖, :52⅕, 1:20⅗, 1:48⅕, 1:59⅗. **Track muddy.**

Mutuel Prices

Official Program Numbers	$2 Mutuels Paid			Odds to $1		
3-FELDA	14.40	6.80	5.00	6.20	2.40	1.50
4-SQUIRE WILSON		3.60	3.00		.80	.50
1-RUDY'S VALLEY			5.60			1.80

Winner—Ch. m, by Dashing Ted—Golden Flash, by Stormscud, trained by T. W. Kelley; bred by H. H. Horn.

IN GATE—4:26. OFF AT 4:26 CENTRAL DAYLIGHT TIME.

Start good. Won driving; second and third the same. FELDA raced close to SIXTY TWO until the latter gave up after going five furlongs, then took a short lead but was immediately challenged by SQUIRE WILSON who raced close to her for the remainder of the trip. SQUIRE WILSON moved fast after going a quarter and racing on the outside of FELDA was on almost equal terms with her all through the stretch. RUDY'S VALLEY moved from last place after leaving the backstretch to easily best the others. GALLARIDE made a promising move nearing the far turn and then faltered. SIXTY TWO stopped badly. I'M EXPECTIN was never dangerous.

Scratched—75774 Niral, 109.

Overweight—Rudy's Valley, 2 pounds; I'm Expectin, 2; Felda, 2.

SEVENTH RACE
80399
May 10-56—Spt

1 MILE. Purse $3,000. 4-year-olds and upward. Fillies and mares. Claiming. Weight, 118 lbs. Non-winners since April 21 allowed 3 lbs.; since March 17, 5 lbs.; in 1956, 8 lbs. Claiming price, $3,500.

Net value to winner $1,950; second, $600; third, $300; fourth, $150.
Mutuel Pool, $83,186.

Index	Horses	Eq't A Wt	PP	St	¼	½	¾	Str	Fin	Jockeys	Cl'g Pr.	Owners	Odds to $1
79707^1	CROWNETTE	wb 6 118	4	5	2^2	2^3	1^2	1^3	1^h	P Domenico	3500	F J Grand	1.80
79084	SU-JAY	wb 5 105	3	3	3½	3^3	3^2	2½	2^2	C W Beck^5	3500	Kress & Salvino	25.20
80136^3	BLUE FAY	wb 5 111	6	4	$4^{1\frac{1}{2}}$	4^2	4^6	4^8	3^4	J D Jessop	3500	N Rabin	4.00
80010	ROMAN FLASH	w 4 118	2	1	$1^{1\frac{1}{2}}$	$1^{2\frac{1}{2}}$	2^2	3^1	4^3	B Powell	3500	I R Salley	5.00
78545^4	ULTIMATUM	wb 7 110	5	6	7	7	7	5^h	5^7	M Mulk'rrin	3500	T Ferrara	4.00
79467^4	RED PERFUME	w 4 108	1	2	5^h	6^4	6^1	6^2	6^1	R Lidberg^5	3500	J J Helfrich	12.20
79468	LOANELLE	wb 4 118	7	7	6^3	5½	5^2	7	7	R A Dever	3500	Mrs E B Shipp	5.40

Time, :26⅗, :52⅖, 1:21⅕, 1:52⅘. **Track muddy.**

Mutuel Prices

Official Program Numbers	$2 Mutuels Paid			Odds to $1		
5-CROWNETTE	5.60	3.80	3.20	1.80	.90	.60
3-SU-JAY		12.80	5.60		5.40	1.80
7-BLUE FAY			3.60			.80

Winner—Br. m, by Hampden—La Joya, by Mokatam, trained by E. Meloncon; bred by Four Way Ranch.

IN GATE—4:54. OFF AT 4:54 CENTRAL DAYLIGHT TIME.

Start good. Won driving; second and third the same. CROWNETTE was closest to ROMAN FLASH for five furlongs, then slipped through on the inside of the latter around the far turn to take a good lead and save ground in the stretch but was all out to hold SU-JAY. The latter moved strongly in the last eighth and got to the winner in the final twenty yards, then seemed to falter. BLUE FAY raced evenly and finished fairly well. ROMAN FLASH was used up setting the pace and had little left. ULTIMATUM was badly outrun.

Scratched—79864 Una Whilly, 113; 79591^1 Maisie Tracer, 113.

Overweight—Blue Fay, 1 pound.

EIGHTH RACE
80400
May 10-56—Spt

1 1-16 MILES. Purse $3,000. 4-year-olds and upward. Claiming. Weight, 120 lbs. Non-winners since April 21 allowed 3 lbs.; of two races since March 17, 5 lbs.; one race, 8 lbs. Claiming price, $2,500.

Net value to winner $1,950; second, $600; third, $300; fourth, $150.
Mutuel Pool, $83,907.

Index	Horses	Eq't A Wt	PP	St	¼	½	¾	Str	Fin	Jockeys	Cl'g Pr.	Owners	Odds to $1
79594	PERFECT MISTER	w 6 112	4	2	$4^{1\frac{1}{2}}$	5^2	4^1	2^h	1^1	P Domenico	2500	Sue Rob Stable	22.10
79346^3	SAINT NICHOLAS	wb 10 112	5	5	6^h	6^2	6^h	4^1	2^{nk}	R Baldwin	2500	Salvino Farm	2.40
80012^4	LONELY WINTER	wsb 5 115	6	4	1^h	2^h	2^1	3^3	3^{nk}	B Powell	2500	W Swezey	7.50
78198	PAR BOY	wb 9 112	7	6	3^3	1^1	1^3	1^h	4^5	J R Adams	2500	F E Affeld	5.30
79472	RED WARBLER	w 5 112	3	7	5^2	4^2	$5^{1\frac{1}{2}}$	5^2	$5^{2\frac{1}{2}}$	D Jessop	2500	F J Henderson	5.60
79703^3	CORDITE	w 4 112	1	1	7	7	7	6^{15}	6	J D Jessop	2500	N Rabin	2.30
79218	MARTIAL SONG	wb 5 112	2	3	2½	3^3	3^h	7	E'd.	R Ford	2500	Mrs A E Houts	7.40

Time, :26⅗, :52⅗, 1:21⅖, 1:52⅗, 2:01⅕. **Track muddy.**

Mutuel Prices

Official Program Numbers	$2 Mutuels Paid			Odds to $1		
4-PERFECT MISTER	46.20	11.40	5.20	22.10	4.70	1.60
5-SAINT NICHOLAS		4.20	2.80		1.10	.40
6-LONELY WINTER			4.60			1.30

Winner—Dk. b. g, by Mastiff—Miss Perfect, by Brilliant, trained by R. A. Dealy; bred by A. Tennis.

IN GATE—5:21. OFF AT 5:21 CENTRAL DAYLIGHT TIME.

Start good. Won driving; second and third the same. PERFECT MISTER was never far from the pace, and coming strongly through the middle of the track in the stretch, passed PAR BOY and held the others. SAINT NICHOLAS was badly outrun to the stretch and then raced very wide but finished strongly on the extreme outside. LONELY WINTER saved ground in the stretch but was not good enough. PAR BOY set the pace and went well to the last furlong, then began to weaken. CORDITE was never a contender in a dull effort. MARTIAL SONG stopped badly after going six furlongs and was eased up in the stretch.

Scratched— 79870 Degree, 110.

Overweight—Lonely Winter, 3 pounds.

NINTH RACE (SUBSTITUTE) DECLARED OFF.

Attendance, 8,881; Total Mutuel Pool, $655,282.

STAKES AND FEATURE RACES

MAY 12—Debonair Stakes. Hollywood Park, $25,000 added. three-year-olds, colts and geldings, six furlongs.

MAY 12—Withers Stakes, Jamaica Race Course, $25,000 added, three-year-olds, one and one-sixteenth miles.

MAY 12—Riggs Handicap, Pimlico Race Course, $10,000 added, three-year-olds and upward, one and one-half miles (turf course).

MAY 12—Tanforan Handicap. Tanforan, $35,000 added. three-year-olds and upward, one and one-eighth miles

MAY 12—Sportsman's Park Handicap, Sportsman's Park. Purse $10,000, three-year-olds and upward, one and one-eighth miles.

MAY 12—Bashford Manor Stakes, Churchill Downs, $10,000 added, two-year-olds, colts and geldings, five furlongs.

MAY 12—Swynford Stakes, Old Woodbine, $5,000 added, four-year-olds and upward, six furlongs.

MAY 12—Valley Forge Handicap. Garden State Park, $25,000 added, three-year-olds and upward, one mile and seventy yards.

MAY 14—Toboggan Handicap, Belmont Park, $20,000 added, three-year-olds and upward, six furlongs. Widener Course.

MAY 14—La Salle Handicap, Balmoral at Washington Park, $15,000 added, three-year-olds and upward, six furlongs.

MAY 14—Star Shoot Stakes, Old Woodbine, $5,000 added, three-year-olds, fillies, six furlongs.

MAY 14—Paul Revere Handicap, Suffolk Downs, $7,500 added, three-year-olds and upward, six furlongs.

CHURCHILL DOWNS

Continued from Page Ten

Start good for all but MISS DIP. Won driving; second and third the same. ERRARD QUEEN, a sharp factor from the start, disposed of WAR ACRES, then held SIR LORTER safe. The latter gradually worked his way forward, closed determinedly but could not reach the top one. TIDY ANN raced evenly to the stretch but was unable to seriously threaten the leaders when set down in the drive. SUPER KITTY gave a good performance and had no mishap. WAR ACRES took command early, made the pace until inside the stretch, then weakened when challenged by ERRARD QUEEN. B. B. BULL raced wide. PINESTAR lacked early foot. CELTIC BOY could not keep up. MAKINGS began slowly. KY. GOLD tired after racing well to the stretch. MISS DIP began poorly.

Scratched—77528 Knobview Kid, 112; 79381 King Craft, 112; 78724 Savate, 112; 79753 Go Fox Go, 107; 79500^2 Summer Blues, 107; 78724 Corpy, 109; 58078^4 Why Step, 112; 78974^4 Fraluxe, 120.

Overweight—Errard Queen, 2 pounds; Tidy Ann, 3; Super Kitty, 3; Pinestar, 1; Laura Donna, 4; Miss Dip, 1.

FIFTH RACE
80299
May 10-56—C.D

4 1-2 FURLONGS. (Robust, May 20, 1950—:52—2—118.) Fair Phantom Purse. Purse $4,000. 2-year-olds. Fillies. Allowances. Non-winners of a race other than maiden or claiming. Weight, 117 lbs. Non-winners of $1,800 allowed 3 lbs.; $1,300, 5 lbs.; maidens 7 lbs.

Net value to winner $2,600; second, $800; third, $400; fourth, $200. Mutuel Pool, $72,670.

Index	Horses	Eq't A Wt	PP	St	¼	Str	Fin	Jockeys	Owners	Odds to $1
79499^1	TEMPT'S IMAGE	w 114	1	1	2½	2½	1no	R Borge'ke	K Burkhart	a-5.70
79157^4	REDRUTH	w 117	2	2	3½	1^h	2^{nk}	J Heckmann	Mrs E Muckler	3.40
78975^1	TRADING	w 117	5	4	$4^{1\frac{1}{2}}$	5^1	3no	R L Baird	C Lussky	1.10
79756	BOLSA	w 110	3	5	5^h	3½	4no	K Church	E H Lane	5.10
79756	WENDY K.	wb 117	4	3	1^h	4½	$5^{1\frac{1}{2}}$	L Gilligan	J Paddock	11.90
77855	BABY JET	w 109	6	8	7^1	6^1	$6^{2\frac{1}{4}}$	E C McK'y^5	R Wallace	13.90
	AVENEG	w 113	8	7	8	8	$7^{1\frac{1}{2}}$	D Madden	P Thompson	45.90
79157	KATHRYN ANN	w 117	7	6	6^3	7^2	8	A Popara	K Burkhart	a-5.70

a-Coupled, Tempt's Image and Kathryn Ann.

Time, :23⅕, :46⅘, :53⅗. **Track fast.**

Mutuel Prices

Official Program Numbers	$2 Mutuels Paid			Odds to $1		
1-TEMPT'S IMAGE (a-Entry)	13.40	6.00	2.80	5.70	2.00	.40
2-REDRUTH		5.20	2.80		1.60	.40
5-TRADING			2.40			.20

Winner—Ch. f, by Seven Hearts—Fast Tempo, by Haste, trained by K. H. Burkhart; bred by K. T. Burkhart.

IN GATE—3:54. OFF AT 3:54 CENTRAL DAYLIGHT TIME.

Start good. Won driving; second and third the same. TEMPT'S IMAGE, away fast and a keen factor from the start, held on gamely when set down in the drive and wore down REDRUTH in the last strides. The latter, forwardly placed from the outset, reached the lead during the stretch run but could not hold the winner. TRADING, forced wide entering the stretch, closed fast when straightened for the drive. BOLSA gave a good effort and had no mishap. WENDY K. had early speed but bore out during the stretch run. BABY JET was never dangerous. AVENEG showed nothing. KATHRYN ANN could not keep up.

Scratched—79756 Deck, 117.

Overweight—Aveneg, 3 pounds.

SIXTH RACE
80300
May 10-56—C.D

1 1-16 MILES. (Ari's Mona, May 5, 1950—1:43⅗—3—116.) Sir Barton Purse. Purse $4,000. 3-year-olds. Claiming. Weight, 120 lbs. Non-winners of one race since April 11 allowed 3 lbs.; two races in 1956, 6 lbs.; one race, 8 lbs. Claiming price, $7,500.

Net value to winner $2,600; second, $800; third, $400; fourth, $200.
Mutuel Pool, $77,795.

Index	Horses	Eq't A Wt	PP	St	¼	½	¾	Str	Fin	Jockeys	Cl'g Pr	Owners	Odds to $1
78814^4	CHECKERED FLAG	w 114	3	1	2^1	1½	1½	1½	1¾	J Heckm'nn	7500	C M Graham	2.30
79503^2	MISS NINA	wb 112	6	6	4^3	4½	3^h	2½	2^2	R Borge'ke	7500	G Burkhart	2.30
79156^4	COMMARIA	w 115	5	4	6	6	4½	4½	3^1	R L Baird	7500	S I Crew	2.90
78814	PICAFRIEND	wb 104	2	2	3^1	3½	6	5^3	$4^{1\frac{3}{4}}$	N Barile^5	7500	H H Mundy	4.80
79503	JOLLY HOLLY	wb 114	4	5	5^1	5^1	2^1	3½	5^6	W Carstens	7500	J Stelle	11.80
78376	COULD STAR	wb 114	1	3	1^1	2^1	5^1	6	6	A Popara	7500	S A Alexander	14.20

Time, :25, :49⅖, 1:14⅖, 1:40⅕, 1:47⅕. **Track fast.**

Mutuel Prices

Official Program Numbers	$2 Mutuels Paid			Odds to $1		
3-CHECKERED FLAG	6.60	4.00	3.20	2.30	1.00	.60
6-MISS NINA		3.60	2.80		.80	.40
5-COMMARIA			3.20			.60

Winner—B. c, by Some Chance—Dorigen, by Heliopolis, trained by L. H. Thompson; bred by Crown Crest Farm.

IN GATE—4:23. OFF AT 4:23 CENTRAL DAYLIGHT TIME.

Start good. Won driving; second and third the same CHECKERED FLAG, a keen factor from the start, raced COULD STAR into defeat early, settled in the stretch with a short lead and held MISS NINA safe but won with little left. MISS NINA, away sluggishly and in hand to the upper turn, raced to CHECKERED FLAG during the drive but could not overtake the top one. COMMARIA lacked early foot but finished willingly in the middle of the track. PICAFRIEND, in close quarters from the start, had a rough trip and could not get to the leaders when finally clear for the stretch run. JOLLY HOLLY was never prominent. COULD STAR had brief speed.

Scratched—78812 Picatag, 112.

Overweight—Jolly Holly, 2 pounds.

Miss Nina claimed by J. McShane.

SEVENTH RACE
80301
May 10-56—C.D

1 MILE (out of chute). (Hasty Road, April 27, 1954—1:35—3—118.) Purse $2,600. 4-year-olds and upward. Fillies and mares. Claiming. Weight, 119 lbs. Non-winners since April 11 allowed 3 lbs.; since March 15, 5 lbs.; in 1956, 7 lbs. Claiming price, $2,500.

Net value to winner $1,690; second, $520; third, $260; fourth, $130.
Mutuel Pool, $80,851.

Index	Horses	Eq't A Wt	PP	St	¼	½	¾	Str	Fin	Jockeys	Cl'g Pr.	Owners	Odds to $1
80040^2	JUST FREEDOM	w 5 119	6	1	2^2	$2^{1\frac{1}{2}}$	$2^{1\frac{1}{2}}$	1½	1^1	C Collins	2500	Rothmore Farm	3.20
79251	GOOD CHEER	wb 4 107	1	5	1^4	1^3	1^1	$2^{1\frac{1}{2}}$	2no	E C McK'y^5	2500	W D Bernhardt	19.40
78982	GAY RIBBONS	w 4 107	7	3	5½	4^h	6^2	5½	3¾	N Barile^5	2500	Carwardine & Bowles	7.40
79942^3	KANAWHA	w 5 112	5	4	7^2	7^2	5½	3½	4^{nk}	R Borge'ke	2500	J M Grace	8.30
79257^2	NEAR YOU	w 4 112	8	6	$6^{1\frac{1}{2}}$	$5^{1\frac{1}{2}}$	3½	4½	5¾	R L Baird	2500	L & M Price	1.40
76760	NEMESIA	w 4 114	2	7	4^1	3^2	4^1	6^2	6^2	L Gilligan	2500	H Racivitch	6.50
69116	XAPATTER	w 6 112	3	8	8	8	7^3	7^4	7^5	W M Cook	2500	J C MacKenzie	26.10
79944^3	NOWADAY GIRL	wb 5 112	4	2	3½	6½	8	8	8	F Kaelin	2500	Mrs A O Cleff	12.40

Time, :23⅖, :47⅕, 1:12⅖, 1:39⅕ **Track fast.**

Mutuel Prices

Official Program Numbers	$2 Mutuels Paid			Odds to $1		
6-JUST FREEDOM	8.40	4.20	3.20	3.20	1.10	.60
1-GOOD CHEER		13.80	7.40		5.90	2.70
7-GAY RIBBONS			4.80			1.40

Winner—Ch. m, by Four Freedoms—Just We Two, by Pairbypair, trained by E. C. Roth, Jr.; bred by Miss D. Yancy & J. R. Howard.

IN GATE—4:50. OFF AT 4:50 CENTRAL DAYLIGHT TIME.

Start good. Won driving; second and third the same. JUST FREEDOM, forwardly placed from the start, responded willingly when set down through the stretch and, disposing of GOOD CHEER, won going away. The latter took an early lead, made the pace until inside the stretch but could not hold the top one. GAY RIBBONS, in hand to the stretch, closed strongly in the middle of the track. KANAWHA lacked early foot but finished fairly well under urging. NEAR YOU made a mild bid approaching the stretch, then failed to rally when set down in the drive. NEMESIA tired. XAPATTER showed nothing. NOWADAY GIRL was through early.

Scratched—79626½^1 Crystal Magic, 114.

Just Freedom claimed by C. Breedlove.

EIGHTH RACE
80302
May 10-56—C.D

6 FURLONGS (out of chute). (Delta, May 5, 1956—1:09⅗—4—121.) Purse $3,000. 4-year-olds and upward. Claiming. Weight, 120 lbs. Non-winners since April 11 allowed 3 lbs.; two races in 1956, 5 lbs.; one race, 8 lbs. Claiming price, $3,500; if for $3,000, allowed 3 lbs.

Net value to winner $1,950; second, $600; third, $300; fourth, $150. Mutuel Pool, $98,256.

Index	Horses	Eq't A Wt	PP	St	¼	½	Str	Fin	Jockeys	Cl'g Pr	Owners	Odds to $1
79253^4	LUCKEY PETE	wb 8 115	2	4	$2^{1\frac{1}{2}}$	$2^{1\frac{1}{2}}$	2^2	1½	W Carstens	3500	H B Peatling	5.20
79626½	FARCUERETTE	wb 5 112	4	10	$8^{1\frac{1}{2}}$	8^2	$3^{1\frac{1}{2}}$	$2^{1\frac{1}{2}}$	J Heckm'n†	3500	C Breedlove	30.80
79623^2	ABACUS	wb 6 110	8	2	1½	1½	$1^{1\frac{1}{2}}$	$3^{2\frac{1}{4}}$	L Gilligan	3000	T A Grissom	2.10
79620^1	BRUCE	wb 6 115	5	3	9^2	9^1	7^1	4^2	N Barile^5	3500	H Rosset	7.10
69391	HERES COLINA	w 5 112	3	5	5^h	6½	4½	$5^{1\frac{1}{2}}$	K Church	3500	W H Grissim Jr	42.30
79253^3	NEVADA JOHN	wb 6 112	12	1	7½	4^h	5½	$6^{1\frac{1}{4}}$	R Borge'ke	3500	K Burkhart	6.10
79253	MONON BRAVE	wb 4 112	9	11	10½	10^3	9½	7¾	J Skelly	3500	F Barbour	21.70
78404	DARLING DORA	w 4 107	6	9	6½	5^h	8½	8^h	W M Cook	3500	Est P Youkilis & Davis Jr	4.30
79620^3	CEBETTE	w 5 112	10	8	11^3	$11^{1\frac{1}{2}}$	$10^{1\frac{1}{2}}$	9^1	R L Baird	3500	H R Penney	19.40
79253	THIRD WARD	wb 5 112	7	12	12	12	11^2	10^{nk}	S Armst'g†	3500	B J Bax	26.60
48255	SUPER BILT	wb 4 111	11	7	3^1	3^2	6^1	$11^{2\frac{1}{2}}$	J Bidwell	3000	Mrs D Tyler	34.20
78977	SVIDHOD	wb 4 110	1	6	4^1	7½	12	12	A Popara	3500	E J Grosfield	48.00

†Five pounds apprentice allowance waived.

Time, :22⅘, :46, 1:11⅘. **Track fast.**

Mutuel Prices

Official Program Numbers	$2 Mutuels Paid			Odds to $1		
2-LUCKEY PETE	12.40	6.40	4.20	5.20	2.20	1.10
4-FARCUERETTE		21.00	9.80		9.50	3.90
8-ABACUS			3.60			.80

Winner—B. h, by Lawrin—Blond Bomber, by Burgoo King, trained by R. Tryon; bred by C. G. Rowan.

IN GATE—5:18. OFF AT 5:18 CENTRAL DAYLIGHT TIME.

Start good. Won driving; second and third the same. LUCKEY PETE, forwardly placed from the start, took command from ABACUS during the stretch run, then lasted to hold FARCUERETTE. The latter saved ground early, remained on the inside for the stretch run and closed fast but could not overtake the top one. ABACUS went to the front early, made the pace until nearing the finish, then faltered. BRUCE lacked early speed and raced wide through the stretch. HERES COLINA tired during the drive. NEVADA JOHN began fast, dropped back after the start, then made a mild bid approaching the stretch but had nothing left for the drive. MONON BRAVE showed little. DARLING DORA tired. SUPER BILT had early foot but failed to stay. SVIDHOD had brief speed.

Scratched—79944^4 Galikist, 110; 73431^1 Jet Fleet, 112; 77682 Evening Ember, 112; 79251^3 Beautiful Lady, 110.

Overweight—Farcuerette, 2 pounds; Abacus, 1; Cebette, 5; Super Bilt, 2; Svidhod, 3.

Attendance, 8,500 (estimated); Total Mutuel Pool, $604,783.

LATEST WORKOUTS AT THE MAJOR TRACKS APPEAR IN THE DAILY RACING FORM!

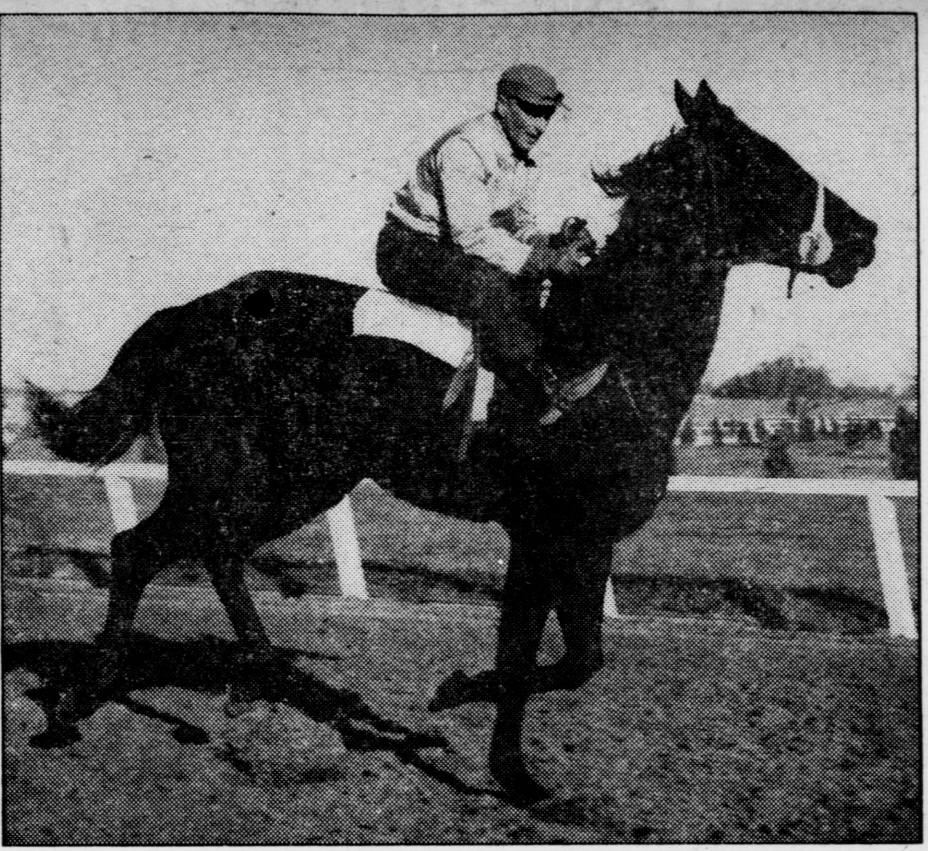

DINNER WINNER—Accounted for the Monumental Purse yesterday at Pimlico.

PIMLICO

Continued from Page Eleven

FIFTH RACE
80381
May 10-56—Pim

1 1-16 MILES. (Noble Impulse, May 9, 1949—1:42—3—119.) Monumental Purse. Purse $4,000. 4-year-olds and upward. Allowances. Non-winners of two races other than optional, claiming or starter since November 15. Weight, 124 lbs. Non-winners of $3,250 in 1956 allowed 3 lbs.; $2,600 twice in 1956, 6 lbs.; $2,600 since December 3 or $4,875 in 1955, 9 lbs.; one race since November 15, 11 lbs. (optional, starter and claiming races not considered).

Net value to winner $2,600; second, $800; third, $400; fourth, $200. Mutuel Pool, $75,269.

Index	Horses	Eq't	A	Wt	PP	St	¼	½	¾	Str	Fin	Jockeys	Owners	Odds to $1
79058^3	DINNER WINNER	wb	6	118	2	4	3^1	3^3	5	$1^{1\frac12}$	$1^{1\frac12}$	N Shuk	F Baldi	1.00
79319^3	HAND REWARD	w	4	118	1	1	1^1	1^1	1^h	2^h	2½	J Servis	E M Warner	3.20
79206^4	COALPORT	wb	4	113	3	2	2^h	2^h	3^h	3^h	$3^{1\frac12}$	E Nelson	Mrs H A Parr III	2.50
78380^3	SILVER RAB	w	4	115	5	3	$4^{1\frac12}$	5^1	2½	4^1	4^1	C Shaw	Mrs T Christopher	17.10
78534	GRAND GRAPHEN	w	5	108	4	5	5	5	4½	5	5	J Lynch	J V Thompson	14.10

Time, :25, :49⅘, 1:14⅗, 1:40⅕, 1:46⅗. Track fast.

Mutuel Prices

Official Program Numbers	$2 Mutuels Paid			Odds to $1		
2-DINNER WINNER	4.00	2.80	2.20	1.00	.40	.20
1-HAND REWARD		3.80	2.60		.90	.30
4-COALPORT			2.20			.10

Winner—Blk. g, by Economical—Alca-Gal, by Alcazar, trained by S. J. Nimzak; bred by H. L. Donovan.

IN GATE—4:01. OFF AT 4:01 EASTERN DAYLIGHT TIME.

Start good. Won cleverly; second and third driving. DINNER WINNER, under restraint while in a precarious position along the inside, was eased back to last when unable to secure room, then circled the field to win cleverly. HAND REWARD was responsible for the pace, proved no match for the winner and came back in a lame condition. COALPORT was always formidable but lacked a late response. SILVER RAB gave way through the stretch. GRAND GRAPHEN circled the field to engage the leaders, then gave way.

Scratched—79834 Go Lightly, 118.

SIXTH RACE
80382
May 10-56—Pim

7 FURLONGS (turf course). (Nirgal Lad, Dec. 1, 1955—1:26⅗—4—118.) Purse $2,800. 3-year-olds. Claiming. Weight, 122 lbs. Non-winners of two races since March 7 allowed 3 lbs.; one race, 6 lbs.; in 1956, 8 lbs. Claiming price, $4,000; if for less, 2 lbs. allowed for each $250 to $3,500.

Net value to winner $1,820; second, $560; third, $280; fourth, $140. Mutuel Pool, $83,868.

Index	Horses	Eq't	A	Wt	PP	St	¼	½	Str	Fin	Jockeys	Cl'g Pr.	Owners	Odds to $1
78729	SYMPHONIA	wb		109	1	11	8^1	5½	1^4	1^4	A Vasil	4000	C E Tuttle	28.60
79685	CHESNUT KING	wb		114	12	1	7^h	6^h	3^1	2^2	J Servis	4000	M Lindenbaum	10.40
78215	FASOLA	w		111	7	4	6^h	8^1	6^h	3¾	A Russo	3500	J Bachner	52.90
79329	BLUE RHAPSODY	wb		114	3	8	4½	$3^{1\frac12}$	2^h	4½	V Bush	4000	Mrs J F Docherty	2.80
79052^4	PEARL NECKLACE	wb		105	10	10	$9^{1\frac12}$	7^2	7^2	5½	A Catalano	3500	Christiana Stable	5.40
79448	COUNTY DOWN	wb		113	9	9	11^4	10^2	$8^{1\frac12}$	6^h	W Zakoor	3500	W O Bridge	6.50
79204	LADYINWAITING	wb		109	5	3	3^2	2^h	4½	$7^{1\frac12}$	C Gonzalez	4000	W Kendrick	15.40
79829	FREE MOMENT	w		110	4	12	10½	12	9^6	8^2	R Mik'onen	3500	H J Newcombe	40.70
78816^2	MAGIC BIRD	wb		110	8	6	$1^{1\frac12}$	1½	5^1	9^4	B Green	3500	Mrs R C Hodge	3.00
75857	BROTHER STAN	w		108	11	5	5^h	9^3	10^4	10^8	P I Grimm^5	3500	C T Dreifus	89.70
79052	AIR MONARCH	wb		112	2	2	2½	4^1	11^{15}	11^{12}	N Shuk	3750	G Mohr	8.70
79315	LLOYD'S FIRST	w		113	6	7	12	11½	12	12	L Graham	4000	J D'Antonia	174.50

Time, 1:33⅘. Track firm.

Mutuel Prices

1-SYMPHONIA	59.20	18.00	12.20	28.60	8.00	5.10
12-CHESNUT KING		10.60	6.80		4.30	2.40
7-FASOLA			17.60			7.80

Winner—Ch. f, by Double Brandy—Even Tempo, by Equipoise, trained by H. F. Hall; bred by C. E. Tuttle.

IN GATE—4:32. OFF AT 4:32 EASTERN DAYLIGHT TIME.

Start good. Won easily; second and third driving. SYMPHONIA saved ground while improving her position, then moved to the front entering the stretch and won easily. CHESNUT KING rallied to outfinish the others. FASOLA closed well. BLUE RHAPSODY held a menacing position and faltered. PEARL NECKLACE was outrun, as was COUNTY DOWN. LADYINWAITING weakened. MAGIC BIRD was responsible for the pace and stopped badly. AIR MONARCH stopped to a walk.

Scratched—79204 Hachief, 110; 79683 Kansirette, 105.

Overweight—Fasola, 4 pounds; County Down, 3; Brother Stan, 3; Air Monarch, 3; Lloyd's First, 4.

SEVENTH RACE
80383
May 10-56—Pim

1 1-16 MILES. (Noble Impulse, May 9, 1949—1:42—3—119.) Druid Hill Purse. Purse $4,500. 3-year-olds. Allowances. Non-winners at one mile or over in 1956, claiming, optional or starter. Weight, 122 lbs. Non-winners of $3,250 at one mile or over allowed 3 lbs.; two races other than maiden or claiming at any distance, 6 lbs.; one race at one mile or over at any time, 9 lbs.

Net value to winner $2,925; second, $900; third, $450; fourth, $225. Mutuel Pool, $98,495.

Index	Horses	Eq't	A	Wt	PP	St	¼	½	¾	Str	Fin	Jockeys	Owners	Odds to $1
79688^1	OBAIR	wb		119	5	1	1½	1^h	1^2	1^3	1^3	N Shuk	Mrs C MacLeod	2.40
78416^4	NAHODAH	wb		119	7	2	2^3	2^4	2^4	2^6	2^8	R J Martin	Montpelier	.90
77192^3	RHY DRESS	wb		116	8	3	3^2	3^4	3^5	3^5	3^4	E Nelson	Mrs H H Hecht	10.10
79685^1	BIG COMBER	wb		116	4	8	7^3	6^8	6	5^1	$4^{2\frac12}$	B Green	Mrs B Sharp	36.80
79685	ROMANTIC MISS	w		110	1	5	4½	4½	4^1	4^h	5¾	E McIvor	L W Donovan	106.30
78416	MORNING AFTER	wb		114	6	4	5^{10}	5^8	5^3	6	6	C Rogers	Roslyn Farm	5.10
79452^4	FLOTILLA	wb		119	2	7	6½	7^6	Outdist'nced.			A Catalano	R Douglas	20.60
78302	PRINCE RAIDER	w		113	3	6	8	8	Outdist'nced.			L Asea	T H Brooks	222.00

Time, :23⅗, :47, 1:11⅘, 1:39⅕, 1:46⅖. Track fast.

Mutuel Prices

5-OBAIR	6.80	3.00	2.80	2.40	.50	.40
7-NAHODAH		2.40	2.40		.20	.20
8-RHY DRESS			4.00			1.00

Winner—B. c, by Occupation—Fibster, by Petrose, trained by C. MacLeod; bred by C. MacLeod, Jr.

IN GATE—5:01. OFF AT 5:01 EASTERN DAYLIGHT TIME.

Start good for all but BIG COMBER. Won easily; second and third driving. OBAIR displayed good speed to obtain the rail in the running, shook off NAHODAH on the final turn and rapidly drew clear while being taken under restraint. NAHODAH was close to the pace from the outset, faltered badly following his unsuccessful effort to displace the leader leaving the backstretch. RHY DRESS retained his position in the running while faltering. BIG COMBER went in the air at the break and caught tired horses. ROMANTIC MISS was outrun. MORNING AFTER turned in a dull effort. FLOTILLA and PRINCE RAIDER were outdistanced.

Overweight—Romantic Miss, 2 pounds; Morning After, 1.

EIGHTH RACE
80384
May 10-56—Pim

1 1-16 MILES. (Noble Impulse, May 9, 1949—1:42—3—119.) Spring Series "Belvedere" Handicap No. 1. Purse $3,000. 3-year-olds and upward. Starters for a claiming price of $3,500 or less in 1956.

Net value to winner $1,950; second, $600; third, $300; fourth, $150. Mutuel Pool, $103,723.

Index	Horses	Eq't	A	Wt	PP	St	¼	½	¾	Str	Fin	Jockeys	Cl'g Pr	Owners	Odds to $1
79569^1	YAMA	wb	7	122	2	1	$1^{1\frac12}$	1½	1^2	1^3	1^4	W Zakoor	3500	S Munro	3.90
79056^1	IRRITATE	wb	8	120	8	3	$3^{1\frac12}$	4^3	$3^{1\frac12}$	2^1	2^2	N Shuk	3500	F Abldi	5.40
79321	ANTIGUA	wb	5	119	1	9	6^1	3^h	4^1	4^1	3no	R J Martin	3500	Impromptu Stable	4.40
79569^3	GRANNEAL	w	4	113	6	2	2^4	2^3	2^1	$3^{1\frac12}$	$4^{1\frac12}$	J Servis	3500	H W Wageley	26.10
77949^1	COLONY DAME	w	4	111	9	6	9	9	7^2	7^4	5½	J Vitelli	3500	J P Garrigan	13.80
79569^2	VINMAYBE	w	5	116	5	4	$8^{1\frac12}$	6^h	6^h	6^h	6^2	C Gonzalez	3500	L Pascal	5.90
79207	STEEL	wb	7	111	4	8	7^h	5^h	5^2	5½	$7^{2\frac12}$	B Green	3500	Llangollen Farm	10.00
78624^1	LARAN	w	12	116	7	7	4^1	7^h	8^4	8^8	8^6	A Russo	3500	E A Nicodemus	3.50
78412	LILY B.	w	4	112	3	5	5^h	8½	9	9	9	S Small	3500	F C Bonner	23.40

Time, :24⅗, :49⅖, 1:14⅕, 1:40⅗, 1:47⅕. Track fast.

Mutuel Prices

Official Program Numbers	$2 Mutuels Paid			Odds to $1		
1-YAMA	9.80	5.80	4.40	3.90	1.90	1.20
8-IRRITATE		6.00	4.00		2.00	1.00
2-ANTIGUA			4.00			1.00

Winner—B. g, by Stick To—Black Rage, by Neddie, trained by W. Zakoor; bred by K. M. & W. P. Little & C. C. Boshamer.

IN GATE—5:31. OFF AT 5:31 EASTERN DAYLIGHT TIME.

Start good. Won ridden out; second and third driving. YAMA set the pace from the start, turned back the challenge of GRANNEAL leaving the backstretch and was not threatened thereafter while being roused intermittently. IRRITATE improved his position to the stretch and was taken up while lugging in under pressure. ANTIGUA outfinished GRANNEAL. The latter was closest to the leader into the stretch and was tiring when bothered by IRRITATE. Jockey Servis' claim of foul against IRRITATE was disallowed. VINMAYBE lacked a rally, as did LARAN. **BIG CAT, PART OF THE ENTRY, WAS A LATE SCRATCH.**

Scratched—79565^1 Big Cat, 118; 80249 Zevette, 108; 79201 Rouge Maid, 109.

Attendance, 8,577; Total Mutuel Pool, $677,772.

GARDEN STATE PARK

Continued from Page Eleven

FIFTH RACE
80332
May 10-56—G.S

1 MILE AND 70 YARDS. (Goforward, May 23, 1955—1:40⅕—3—113.) Bridgeport Purse. Purse $3,500. 3- and 4-year-olds. Maidens. Claiming. 3-year-olds, 114 lbs.; 4-year-olds, 124 lbs. Claiming price, $5,000; if for less, 2 lbs. allowed for each $250 to $4,500.

Net value to winner $2,100; second, $800; third, $400; fourth, $200. Mutuel Pool, $190,741.

Index	Horses	Eq't	A	Wt	PP	St	¼	½	¾	Str	Fin	Jockeys	Cl'g Pr.	Owners	Odds to $1
79687^2	SWOOP DOWN	wb	3	109	5	2	5^3	5^3	3^3	1^h	1^h	W Blum	5000	J Funkhouser	2.00
78302	WISH TONIGHT	wb	3	113	6	9	9^3	8^2	$4^{1\frac12}$	2^h	2^2	J A Reg'to	4750	H P Metcalf	29.80
79293	TOOME	wb	3	114	9	3	1^h	1^h	1½	4^3	3^h	J Culmone	5000	Mrs W C Wright	6.10
79795^2	HEDY'S BEST	wb	3	110	8	1	2^2	2^2	2^1	3½	4^1	O Scurlock	5000	Mrs E J Hawthorne	7.90
79293	CHIC-A-LO	wb	3	114	4	5	4^1	$4^{1\frac12}$	5½	5^2	5^3	W B Will's	5000	D O Evans	20.00
79440^3	TAN HIDE	w	4	115	7	4	7½	9^4	7^3	6½	6^h	H Moreno	4500	A A Maus	6.90
79539^3	DANCE SPIN	wb	3	114	1	10	10^4	10^1	9^1	7½	7^4	N Fernicola	5000	Mar-An Farm	15.20
79659	CONGA WAY	wb	3	105	11	8	11	11	10^4	8½	8^2	C Burr	4500	Spring Hill Farm	4.90
78194	TH'NDERSTREAK	wb	3	110	10	7	8^1	6^h	8^2	9½	9^1	L Batch'ler	4500	Potato Chip Farm	39.90
79538	ROYAL SOMALI	w	3	112	2	6	3½	3½	$6^{1\frac12}$	10^6	10^9	C O'Brien	4500	H W Williams	98.20
79541^4	SQ'RE MEASURE	wb	3	114	3	11	6½	7^h	11	11	11	G L Smith	5000	W H Foales	9.20

Time, :24, :47⅕, 1:12⅕, 1:38⅘, 1:44⅕. Track fast.

Mutuel Prices

Official Program Numbers	$2 Mutuels Paid			Odds to $1		
5-SWOOP DOWN	6.00	4.00	3.00	2.00	1.00	.50
6-WISH TONIGHT		20.00	10.20		9.00	4.10
9-TOOME			5.40			1.70

Winner—Gr. f, by Talon—Wings of Wrath, by Pompey, trained by F. Gall; bred by Mrs. J. A. Bell III.

IN GATE—4:31. OFF AT 4:31 EASTERN DAYLIGHT TIME.

Start good for all but SQUARE MEASURE. Won driving; second and third the same. SWOOP DOWN was in hand while improving her position gradually, then rushed boldly when roused, assumed command and withstood a sustained drive from WISH TONIGHT. The latter moved up with a rush on the final turn, then engaged the leader inside the final furlong and continued on willingly. TOOME gained a short lead soon after the start, was steadied while saving ground and weakening when challenged. HEDY'S BEST forced the pace most of the trip, but lacked a late rally. CHIC-A-LO was forwardly placed and was unable to menace when put to a drive. TAN HIDE showed nothing. ROYAL SOMALI was unable to keep up. SQUARE MEASURE was fractious at the gate, went in the air at the start, swerved to the inside, then rushed up along the inside, but was in close quarters on the far turn and retired.

Scratched—79659^4 Bunch of Fibs, 105; 79538 Foxy Polly, 109; 79541 Cold Night, 103; 79796^2 Val Jim, 114; 79795 Scout Mission, 110.

Overweight—Hedy's Best, 1 pound; Wish Tonight, 1; Royal Somali, 2.

Swoop Down claimed by Lyle Phillips.

SIXTH RACE
80333
May 10-56—G.S

6 FURLONGS (out of chute). (I Appeal, May 21, 1955—1:08⅘—4—112.) Wenonah Purse. Purse $7,000. 3-year-olds. Fillies. Allowances. Non-winners of three races other than maiden or claiming. Weight, 121 lbs. Non-winners of $5,000 allowed 3 lbs.; one race since March 2, 5 lbs.; $3,500, 7 lbs.; $2,950 or one race since January 16, 9 lbs.; two races at any time, 11 lbs.; maidens, 13 lbs. (claiming races not considered).

Net value to winner $4,325; second, $1,400; third, $750; fourth, $525. Mutuel Pool, $197,040.

Index	Horses	Eq't	A	Wt	PP	St	¼	½	Str	Fin	Jockeys	Owners	Odds to $1
78132	PRETTY PLUNGER	wb		121	6	2	1^2	1^2	$1^{1\frac12}$	$1^{1\frac12}$	S Boulmetis	Ada L Rice	1.80
79544^1	KAYLAYENTA	wb		118	3	5	3^h	$3^{1\frac12}$	3^3	2no	W Blum	I Gushen	3.20
77973^3	RECHERCHE	wb		112	5	4	2^1	$2^{1\frac12}$	$2^{1\frac12}$	$3^{1\frac12}$	C Burr	J S Nash	4.30
76251	DAMARIS	w		118	1	6	5^3	4^3	4^3	4^5	J Culmone	Calumet Farm	3.80
79544	HADAREWARD	w		121	4	1	7	7	5^1	5^1	O Scurlock	Mrs C P Sanborn	10.90
	COURT DRESS	w		112	2	7	$6^{1\frac12}$	5^1	6^5	6^3	N Cox	King Ranch	15.90
77531	MAJESTIC MAID	w		110	7	3	4^h	6½	7	7	H Moreno	Greenbrier Stable	39.70

Time, :23, :46, 1:11⅕. Track fast.

Mutuel Prices

Official Program Numbers	$2 Mutuels Paid			Odds to $1		
6-PRETTY PLUNGER	5.60	3.40	2.60	1.80	.70	.30
3-KAYLAYENTA		3.60	2.60		.80	.30
5-RECHERCHE			3.00			.50

Winner—B. f, by Hill Prince—High Fashion, by Blenheim II., trained by T. J. Kelley; bred by Danada Farm.

IN GATE—5:01. OFF AT 5:02 EASTERN DAYLIGHT TIME.

Start good. Won ridden out; second and third driving. PRETTY PLUNGER opened a comfortable lead at once, was placed under stout restraint before reaching the far turn, then skirted the inner rail on the turns and maintained her lead under intermittent urging. KAYLAYENTA rallied during the final quarter mile and closed with good energy, but was not good enough. RECHERCHE raced in closest attendance of the pace, responded when called on, but was unable to reach the leader. DAMARIS saved ground to no avail. HADAREWARD had no mishap. COURT DRESS broke tardily and was never a serious factor. MAJESTIC MAID flashed brief speed, but weakened and raced wide.

Overweight—Court Dress, 4 pounds.

SEVENTH RACE
80334
May 10-56—G.S

6 FURLONGS (out of chute). (I Appeal, May 21, 1955—1:08⅘—4—112.) Wildwood Purse. Purse $4,000. 3-year-olds. Claiming. Weight, 122 lbs. Non-winners of two races since April 17 allowed 3 lbs.; two races since February 26, 6 lbs.; one race since April 27, 8 lbs. Claiming price, $5,000.

Net value to winner $2,400; second, $850; third, $475; fourth, $275. Mutuel Pool, $205,430.

Index	Horses	Eq't	A	Wt	PP	St	¼	½	Str	Fin	Jockeys	Cl'g Pr.	Owners	Odds to $1
79958	PURPLE HAZE	wb		109	4	3	1^h	$1^{1\frac12}$	1^5	1^4	R LeBlanc	5000	Janet N Kelly	20.50
79539^1	STEEL PEER	w		116	6	7	7^1	$5^{1\frac12}$	4^3	2½	S Boulmetis	5000	S Rich	4.70
79543^2	DISPLAY SONG	w		109	7	2	3½	3^3	3^2	$3^{1\frac12}$	W Blum	5000	Ridge Stable	1.70
	KAY'S CAT	w		104	8	4	6^2	7^3	6^2	4^h	D Clev'ger^5	5000	G R Watkins	58.00
79541	TRAPPERS TREAT	w		114	2	8	8^3	8^5	7^8	5^1	L Batchell'r	5000	D Replogle	36.00
79177^2	MYTHICAL LAND	wb		114	9	1	2^4	2^3	2^1	6^1	G L Smith	5000	Gerald Stable	2.70
79799	SATAN'S MATE	wb		109	1	5	$4^{1\frac12}$	4^2	5½	7^6	N Fernicola	5000	Wedgewood Farm	7.00
67675^3	MAKE ROOM	wb		114	5	9	9	9	9	8^2	J DeLucia	5000	Mrs M R Burke	31.70
79958	BRIAR SWEET	w		109	3	6	5^5	6½	8½	9	C Burr	5000	E Bradley	9.40

Time, :22⅗, :45⅘, 1:11⅗. Track fast.

Mutuel Prices

Official Program Numbers	$2 Mutuels Paid			Odds to $1		
4-PURPLE HAZE	43.00	18.80	5.20	20.50	8.40	1.60
6-STEEL PEER		6.20	3.40		2.10	.70
7-DISPLAY SONG			2.40			.20

Winner—Ch. f, by Roman Bout—Heliotrope, by Heliopolis, trained by D. G. Kelly; bred by A. F. Wall.

IN GATE—5:31. OFF AT 5:31 EASTERN DAYLIGHT TIME.

Start good. Won easily; second and third driving. PURPLE HAZE was hustled to gain the early lead, increased her advantage on the turns and won easily. STEEL PEER, slow to settle into best stride, moved up with a rush on the final turn but was unable to threaten the winner. DISPLAY SONG, reserved within striking distance of the pace, failed to respond when roused. KAY'S CAT closed with a belated rush. TRAPPERS TREAT had no mishap. MYTHICAL LAND was unable to stay with the pace and tired.

Display Song claimed by J. L. Friedman.

EIGHTH RACE
80335
May 10-56—G.S

1 1-16 MILES. (Friendly Frank, Oct. 3, 1950—1:42—4—109.) Riverside Purse. Purse $4,500. 3-year-olds. Claiming. Weight, 122 lbs. Non-winners of three races since March 2 allowed 3 lbs.; two races, 5 lbs.; one race, 7 lbs. Claiming price, $7,500; if for less, 2 lbs. allowed for each $250 to $6,500.

Net value to winner $2,700; second, $975; third, $525; fourth, $300. Mutuel Pool, $217,580.

Index	Horses	Eq't	A	Wt	PP	St	¼	½	¾	Str	Fin	Jockeys	Cl'g Pr	Owners	Odds to $1
79184^1	LITTLEPAGE	wb		114	1	5	5^3	3^1	2^2	2^2	1¾	S Boulmetis	6500	Elkcam Stable	1.60
79799	MAN O'DAY	wb		115	8	2	1½	1½	1^1	$1^{1\frac12}$	$2^{3\frac12}$	J Culmone	7000	D Sorantino Jr	3.60
79293	EL GOYA	w		107	7	3	3^2	2½	3^4	3^3	3^1	C Burr	6500	Mrs W E Snell	3.60
79024	WATCH AIR	wb		110	2	7	6^3	6^3	4^3	4^4	4^2	G L Smith	7500	S Levy	9.50
79799	BROADCASTER	w		109	6	8	7^2	7^3	6^3	5^2	5^{nk}	L Batchell'r	6500	Mrs B Cohen	19.40
77663	BLEAK	w		111	5	4	8	8	7^4	6^3	6^8	F A Smith	6500	Spring Hill Farm	11.10
79024	VIOLINO	wb		115	4	1	2½	4^1	5^1	7^8	7^8	W B W'ms	7500	G R Watkins	14.80
78037	CUPID GIRL	wb		109	3	6	4½	$5^{1\frac12}$	8	8	8	W Blum	7000	Boncrist Farm	19.30

Time, :23⅖, :47⅗, 1:11⅘, 1:38, 1:45⅖. Track fast.

Mutuel Prices

Official Program Numbers	$2 Mutuels Paid			Odds to $1		
1-LITTLEPAGE	5.20	3.00	2.20	1.60	.50	.10
8-MAN O' DAY		3.60	2.60		.80	.30
7-EL GOYA			3.20			.60

Winner—Br. c, by Double Jay—Bet You, by Fighting Fox, trained by R. Metcalf; bred by J. W. Greathouse.

IN GATE—6:00. OFF AT 6:01 EASTERN DAYLIGHT TIME.

Start good. Won driving; second and third the same. LITTLEPAGE, sent up on the outside after a half mile, was steadied close to the leader, moved outside for the drive and rallied near the end to be drawing clear. MAN O' DAY was sent to the front soon after the start, dominated the pace, proved stubborn when challenged but was not good enough. EL GOYA weakened in the late stages. WATCH AIR saved ground to no avail. BROADCASTER went evenly. BLEAK lacked speed. VIOLINO retired after five furlongs. CUPID GIRL tired early.

Overweight—Cupid Girl, 3 pounds.

Littlepage claimed by Triangle Stable.

Attendance, 16,478; Total Mutuel Pool, $1,575,215.

Fonner Park Past Performances

Continued from Page Twenty-Five

Easy Dixie X 108 B. m, 8, by Easy Mon—Dixie Girl, by Macaw.
Breeder, H. C. Drew. 1956 .. 3 0 0 1 $50
Owner, W. Strong. Trainer C. Santage. $800 1955 .. 13 0 1 0 $200

May 8-565Fon	5½ f	1:08⅘ft	29	112	43	44	56	56½	HustE5	800	83	AlamoCity115	Sh'riffJim117	M'cGalus	8
May 1-565Fon	6½ f	1:24⅖sm	11	110	1h	43	77½	712	HustE3	800	67	TouringDog115	Chinkapin115	Byaway	10
Apr26-564Fon	5½ f	1:10⅕gd	11	110	1½	2h	1h	32½	HustE3	800	80	Y'nValley115	B'lingSc'ne111	M.C'pb'll	8
Oct 9-556TrS	6½ f	1:22⅗ft	18	112	71¾	77½	711	811	Hights'eR8	Alw	88	IrishVil'n119	PatMcGee114	TownEx's	8
Oct 5-554TrS	5 f	1:07⅖hy	6½	113	55½	44	41¼	2h	Gaffg'neR2	600	70	SteelStrike114	CrissCr's119	TinyTime	7
Sep30-552Cka	6½ f	1:21⅘ft	13	115	42½	73¾	98	98	KeeneF2	1000	72	IrishHorn110	Guarner's115	Wrightst'n	10
Sep22-553Cka	6½ f	1:19⅕ft	9	115	37½	37	38	410	MeauxC4	1000	83	Kar-Al-Ott118	TinyH'rt107	Guarner's	10
Aug27-551LnN	6½ f	1:23⅘ft	3½	111*	2h	21	21½	53½	Germ'nyL4	800	80	RareSir118	F'dleAr'und118	L'rysD'rl'g	8
Aug19-552LnN	6½ f	1:23⅖ft	24	113	3½	31	31	51¾	KurtzR5	1000	84	Th'm'sH.118	V'leyDan118	Sp'rkl'gAnn	8
Aug 9-556Cls	6½ f	1:24⅘ft	21	116	88¼	814	823	830	KirkL8	SplW	52	P'shmyt'w118	IrishV'n118	M.H'dache	8

Pretty Baby 108 Ch. f, 4, by Bob's Dream—Think So, by Chance Boy.
Breeder, R. S. Handley. 1956 .. 2 0 0 0 (——)
Owner, P. E. Graves. Trainer, P. E. Graves. $800 1955 .. 0 0 0 0 (——)

May 3-568Fon	1	1:49⅗hy	36	112	11½	65½	813	819	RutledgeC6	800	41	Deaudutch115	FirePoint115	OurSnick	8
Mar23-562O.P	6 f	1:15⅕hy	67	108	1211	1212	127¾	1222	JonesLD5	1700	52	VictoryElf 113	MissLista 109	TakeAll	12
Aug26-548Cka	6½ f	1:21⅖ft	76	101*	922	922	928	924	LutzR5	1500	69	BoldSpot110	Collette103	ShortHand	9
Aug14-544Cka	7 f	1:31 sl	36	101*	75	819	817	824	LutzR7	2000	53	Hat'sFiddle106	Attract104	BertB.	8
Jly 8-542F.P	1 1/16	1:45⅗ft	46	111	42	1221	1236	1237	CorollaC9	1200	53	Kidalley118	Espino'sQ'n113	Inaugural	12
Jly 1-544F.P	6 f	1:13 ft	20f	102*	105¾	105	913	912	LutzR10	1500	74	MershonValley 114	OpalS. 108	BeeOn	12
Jun24-549F.P	6 f	1:13 ft	37	104*	93½	67	910	913	Brack'tR12	1500	73	HartPar 107	OldDan 116	OpalS.	12
Jun 4-544F.P	5½ f	1:06⅘gd	32	101*	107¼	911	911	912	LutzR4	1500	79	GreenGal 110	JustaRay108	M'sh'nVal'y	10
May11-544F.P	5½ f	1:07 ft	26	110	127¾	1212	1012	1013	D'Aug'oJ8	1500	77	WeDep'd109	G'dReh'rs'l 117	Sophis'te	12

March 7 OP 3-8 ft :37⅗hg

Last Leap 108 Br. m, 6, by Isolater—Fawn Leap, by Supremus.
Breeder, J. H. Rouse. 1956 .. 2 0 0 0 $25
Owner, H. Blomdahl. Trainer, H. Blomdahl. $800 1955 .. 14 4 1 1 $1,240

May 2-564Fon	6 f	1:20 hy	3¾	113	42	32	62½	77¾	ByersL8	1000	59	J'nyAcres115	Pat-A-W'y115	KiowaEd	8
Apr24-566Fon	6½ f	1:25⅘m	3¾	110	21	22	2h	42½	RetteleJ8	800	69	MarkO'N't112	Cairdeas113	SirHarv'ne	10
Oct 7-553TrS	5 f	1:04⅕sl	5¾	116	2h	12	12	12½	RetteleJ1	800	86	In Form 116	Grey Boss 119	Dusky Rio	8
Sep23-556TrS	5 f	1:03 ft	7¾	117	54½	34	32½	1½	SantageC6	600	93	Tintrel 120	Fandonna 117	TaloMor	8
Sep16-554TrS	6½ f	1:25 ft	2¾	112	23	14	13	12	SantageC1	600		Kimo 110	GipsyGower 118	DemiJohn	8
Sep11-558TrS	6½ f	1:24⅕ft	13	110	2½	33½	24	32	DaleJ2	800		Srinagar115	DeepMud118	SwissieFoot	8
Sep 8-555TrS	6½ f	1:25 ft	16	113	31	21	32½	33½†	CravensL8	600		LittleRignal 108	BlueSir 118	PortCon	8

†Placed second through disqualification.

Aug27-556LnN	6½ f	1:22⅗ft	16	109*	51¼	63¾	87¼	89¾	Ch'bersW4	800	80	Gr'yBug114	Lightfoot112	M'st'rSarg't	8
Aug17-555LnN	6½ f	1:23⅖ft	5½	111	66	712	710	66¾	GuinupC1	800	79	Illini 116	ChiefCoventry 114	HiAnte	7

April 14 Fon 5-8 ft 1:04⅘h

Red Paula 108 Ch. m, 6, by Monument—Marine Belle, by Snow King or Sailor Boy.
Breeder, D. L. Farabee. 1956 .. 2 M 0 0 (——)
Owner, T. B. Wilcox. Trainer, T. B. Wilcox. $800 1955 . 9 M 0 1 $90

May 3-568Fon	1	1:49⅗hy	41	110	21½	78½	713	718	Fig'roaC3	800	42	Deaudutch115	FirePoint115	OurSnick	8
Apr25-564Fon	5½ f	1:13⅗hy	57	10[illegible]	85¾	79	78½	710	FigueroaC5	800	56	Eggbert 108	RunGood 115	Byaway	8
Aug19-552Rat	5 f	1:05⅖ft	42	112*	10	107¼	1012	1016	LewisD5	1000	50	B't'rCup122	RedH'th'r117	DiceBeNice	10
Jly 23-556Rat	5 f	1:01 ft	58	111*	8	89	98	914	HarmonB4	1000	74	C'r'laF'v'r113	Conc'ct'n120	Blazexcite	10
Jly 2-5512Rat	1	1:41⅗ft	51	106*	31¾	105¾	109	1017	WilcoxG4	1000	60	HyTom122	Villonaire114	AirRock	10
Jun25-559Rat	6½ f	1:21⅗ft	38	110*	73¼	65½	66½	610	WilcoxG5	1000	77	LX Bar114	P's'gSh'd'w119	S'meSch'r	10

6th Fon

5 1-2 FURLONGS. (Campo Miss, May 13, 1955—1:06⅘—5—115.) Purse $700. 4-year-olds and upward. Claiming. Non-winners of a race in 1956. Weight, 120 lbs. Non-winners since November 4 allowed 3 lbs.; since September 1, 5 lbs. Claiming price, $1,500.

Vain Roy 115 B. g. 8, by Vain Bachelor—Easter Doll, by Easter Bells.
Breeder, R. C. Woodruff. 1955 .. 8 3 0 0 $2,575
Owner, M. Johnson. Trainer, M. Johnson. $1.500 1954 .. 10 1 1 2 $1,465

Sep24-557TrS	5 f	1:02⅕ft	4½	120	59½	77	74½	74½	San'geC6	A1250	92	W'chDixie117	Galad'r117	Gr'dProsp't	8
Aug23-557LnN	6½ f	1:21⅗ft	3	▲119	56½	57½	56½	43½	H'tsh'eR6	1500	91	C'poMiss114	TheD'tchman111	Shad're	8
Aug16-557LnN	6½ f	1:22⅕ft	3¼	120	31½	2h	11	12	H'tsh'eR8	1250	92	Rodeo120	LovelyMyrel 115	Linsdream	8
Aug12-557LnN	6½ f	1:23⅖ft	3½	115	75	43½	21	1h	KurtzR7	1250	86	Unhurt 112	LovelyMyrel 110	BullsE.	8
Jly 29-557Cls	6½ f	1:21⅘ft	4	120	31½	31½	45	46¾	GuinupC1	1500	91	SilveryDid110	Shadore120	Verbena	8
Jly 22-557Cls	7 f	1:27⅘ft	6¼	116	2h	21	2h	41¾	KirkL1	Alw	100	Shadore 114	HotPlate 116	Dismaid	7
Jun24-552Oma	6 f	1:13⅗sy	13	114	41½	55¼	47	47¾	Mund'rfR6	1250	72	B'r'ce'sG'l 102	St'yW'rs116	C'nie'sB'y	12
Jun 3-5510Oma	6 f	1:13 ft	5¾	114	31½	31½	1h	1½	Mund'rfR3	1250	83	BluePost114	Sandraline109	SwissieF't	12
Aug30-546LnN	a 5 f	:58⅕ft	4½	114	63¾	62¾	41½	2nk	MillerC6	1250	90	C'nie'sBoy119	S'nyPass119	WitchM'd	8
Aug16-547LnN	6½ f	1:25⅖ft	5½	116	43¼	52½	63½	53¾	AtheyC7	1500	72	DeeWash114	Barmel 111	AppleBuster	8
Aug12-547LnN	6½ f	1:30 hy	5¾	115	79	88¼	715	619	AtheyC4	Alw	34	Boldette115	Shadore113	YumaChief	8

Lucille Chic 112 Ch. m. 8, by Gallahadion—Pelota, by War Cloud.
Breeder, J. Knight. 1955 .. 13 2 2 1 $1,475
Owner, R. Fouts. Trainer, R. Fouts. $1.500 1954 20 4 4 3 $4,410

Oct 7-552TrS	6½ f	1:26 sl	4¾	116	2h	13½	15	11½	RetteleJ7	800	82	Nodroc115	SlimPickins114	MissJ'nice	8
Sep30-554TrS	6½ f	1:23⅕ft	2¾	▲115	76	712	711	55½	Hightsh'eR7	600	92	JessD. 118	BlueSir 118	HiTimie	8
Sep 9-558TrS	1-70	1:49 ft	3½	116	715	411	717	78½	WellsO4	1000		Recreat'n117	D'l'sEncore117	Martal'n	8
Sep 5-554TrS	6½ f	1:24⅖ft	2½	▲116	52½	67	69	77½	AtheyC3	800		MikeH.119	AllDance114	FlyingTigress	8
Aug30-558LnN	1-70	1:47⅘ft	2¾	▲112	2½	13	11½	21	Hightsh'eR2	800	85	Matthan 111	DeepMud 117	LauraRed	8
Aug24-553LnN	1-70	1:47⅗ft	8-5	▲111	43½	42½	1½	12¼	Hights'eR5	1000	87	RedR'ple114	WhiteCl'ster114	C'tinued	8
Aug17-552LnN	6½ f	1:22⅗ft	9-5	113	79	58	46½	26	H'htshoeR3	800	84	GrayBug113	WatchDixie114	WarCh'ce	8
Jly 29-552Cls	6½ f	1:23⅘ft	2-3	▲113	66½	65¾	56	410†	RetelleJ2	1000	78	W'rWizard118	PetesPride118	BigD'ch	8

†Dead heat.

Jly 21-556Cls	6½ f	1:22⅖ft	6½	112	68	68	55½	43	RetteleJ6	1250	96	CobraHella117	A'sMark115	Swi'eFoot	8

Pringles Pride 117 B. g, 7, by Mormond Hill—Eldora, by Danour.
Breeder, C. W. Cranwell. 1956 .. 2 0 0 1 $50
Owner, C. Cranwell. Trainer, C. Cranwell. $1.500 1955 .13 3 2 1 $1,623

May 2-568Fon	6½ f	1:25 hy	22	114	2½	31	45	517	HansenK4	1500	59	HotPl'te116	Br'nAriel 116	M'sAddis'n	8
Apr21-562Fon	5½ f	1:08 ft	14	117	2½	1½	12	31½	HansenK7	1000	92	D'mB'rdH.115	Sam'l 118	LarrysD'l'g	8
Sep24-556Ali	7 f	1:30⅘ft	5¾	119	11	11½	11½	2no	Hightsh'eR4	800	86	GoldCr'r114	S'rg'tBen115	M'tin'sM'k	8
Sep20-557Ali	6½ f	1:28⅘m	5	119	53¼	63½	38	38	RetteleJ4	800	57	BillB'ar114	Scanlon119	GoldCrews'd'r	7
Sep16-556Ali	5 f	1:01⅗ft	5¾	119	77¾	710	712	715	LandersB2	1000	80	JudyTide116	Evidence119	Isabelon	8

Flashy Groom 115 B. c, 4, by Flash o' Night—Bridal Suite, by Free France.
Breeder, J. K. Houssels. 1956 .. 1 0 0 0 (——)
Owner, H. Bly. Trainer, C. Subbs. $1.500 1955 11 1 3 0 $975

Apr26-567Fon	5½ f	1:09⅕gd	3¾	115	23	34	33	64½	WilsonJ4	1500	84	Denbru 110	MissPal 110	RedElk	8
Aug20-556LnN	6½ f	1:22 ft	5½	119	67	54	42½	54	AtheyC6	Alw	89	D'styPr'c'ss111	GayB'bie119	IvoryFox	8
Aug15-552LnN	a 5 f	:58⅕ft	3-5	▲115	21½	2½	14	15	AtheyC2	1000	90	MissAshland 114	ShyPoke 114	JesMe	8
Aug 5-555Cls	6½ f	1:22⅘ft	4¾	116	11	1½	1¼	2h	AtheyC1	1500	92	IvoryFox 112	ShyPoke 114	KinWin	8
Jly 27-554Cls	5 f	1:01⅗ft	8-5	▲115	23	2½	1½	2nk	AtheyC6	2000	96	KiowaBaby 110	MorRuth 115	KinWin	8
Jly 18-554Mad	6½ f	1:23⅘ft	3½	114	11	11½	11½	[illegible]	AtheyC8	1000	77	Mr.Shadow113	MorR'th114	Pad'sTime	8
May20-5510Oma	5½ f	1:06 ft	9-5	▲109*	88¼	78½	78½	[illegible]	Cun'h'mC1	2250	86	Crawdads113	Dadgumit111	SirDover	12
May11-552G.G	6 f	1:11[illegible]ft	14	118	61¾	53¾	56¼	55½	MaeseA6	4000	76	Fastness 118	TaxRelief 118	Velmadal	12
Apr27-551G.G	6 f	1:12 ft	3¼	114	52¼	42¼	64½	85¼	YorkR6	4000	76	BricS'ply114	JanHeb'rt106	Rush'gBoy	12
Apr13-552G.G	6 f	1:11⅗ft	9¼	113	75¾	77¼	64¼	44¾	Tanig'iG12	4000	78	Date atEi't121	JadeS'nds113	L'yP'rre	12

Count Ivener 117 Ch. g, 9, by Reigh Count—Crazy Jane, by Haste.
Breeder, Mrs. J. D. Hertz. 1955 16 1 6 1 $1,300
Owner, S. Ivener. Trainer, S. Ivener. $1.500 1954 . 0 0 0 0 (——)

Nov22-558Tan	1 1-4	2:06 gd	85	112	44	1126	1143	1148	PulidoB2	1600	33	Nat'lValor117	Gav'aP'ss114	BumSt'd't	12
Nov 9-554Tan	1 1/16	1:46 ft	52	115	56	914	1016	1018	Har'atzW2	2000	65	Nant'nalValor115	Ninole114	Regardira	10
Nov 1-558Tan	1 1/16	1:46 ft	22	116	43	86¼	77¼	88	Har'atzW1	1750	75	AnnuitCoeptis 122	Ninole 116	Uplift	12
Oct 7-556TrS	7 f	1:33⅖sl	3	114	53½	31½	31	1h	Hights'eR8	Alw	80	Peekin 119	JocoJury 119	TownExpress	8
Oct 2-556TrS	6½ f	1:22⅗ft	6¾	113	66	64	31½	2no	GrayH2	Alw	99	Scomber 115	JocoFury 118	Donola	8
Sep30-557TrS	6½ f	1:22⅖ft	3½	116	53¼	56	56	36	HareK8	Alw	96	Iconoclast 118	LeeLoy 118	Dismaid	8
Sep24-557Ali	6½ f	1:23⅗ft	6	117	43½	32	22	21½	Hom'sterJ5	Alw	89	NuWar119	ChiefKing14	LadySlippers	8
Sep23-557Ali	6½ f	1:22⅕ft	6¼	113	54½	52¼	42½	43¼	MillsL2	Alw	95	FreeLap116	Jr.Moran116	Shadore	7
Sep21-557Ali	7 f	1:31⅕sl	2½	114	43	2½	11½	21¼	WilsonJ4	1500	83	JetMagic116	DameNature112	Shadore	6
Sep10-555Cen	1	1:39⅘ft	3	111	55½	54	34	25	FordR2	1500	76	BudK. 119	MyLawrin 116	IsaBug	8

Red Elk 117 Ch. g, 6, by Etcetera—Helen Swing, by Phantom General.
Breeder, W. D. Rorick. 1956 . 2 0 0 1 $80
Owner, W. D. & G. Rorick. Trainer, L. O. Lane. $1.500 1955 15 3 4 2 $3,163

May 1-567Fon	6 f	1:17⅘sm	4¾	117	65	63½	54	55	Mund'rfR4	1500	73	T-T'nExp'ss117	Mr.Bob115	WiseTime	8
Apr26-567Fon	5½ f	1:09⅕gd	[illegible]	115	33½	22½	21½	33	Mund'rfR7	1500	85	Denbru 110	MissPal 110	RedSockeye	8
Oct 1-551Alb	6½ f	1:19⅕ft	2¼	▲120	8	53¾	51¾	53½	BellinoJ3	1000	90	BigLillian109	ElSaludo120	LuckyGood	12
Sep28-552Alb	6 f	1:13⅖ft	3¼	117	9	3½	2½	12	BellinoJ7	1250	87	ChargeBoy117	Venerable112	IrishWit	12
Sep25-551Alb	6 f	1:21⅖m	10	120	10	810	2¾	55¾	BellinoJ8	1000	41	RollingTime110	KingSax117	RitzyBoy	11
Sep10-553Cen	6 f	1:11⅗ft	3½	116	1½	1½	2½	84¼	BellinoJ1	1000	83	Gl'dy'sFolly116	Maniza110	AbleMabel	10

April 18 Fon 1-2 ft :52⅘h April 12 Fon 3-8 fon :40h

Doll Mason 105 Ch. m, 5. by Don Peppino—Beggar's Doll, by Beggar Boy.
Breeder, R. S. Mason. 1955 . 7 1 4 0 $1,495
Owner, P. Durfey. Trainer, P. Durfey. $1.500 1954 2 0 0 0 (——)

Oct24-551C.D	6 f	1:13⅘gd	42	109*	119¾	1113	1111	1111	Cl'v'g'rR11	2500	70	SeaRipple120	RoyalStream120	Educt	12
Sep14-552Beu	6 f	1:13 ft	2¼	▲116	21½	41	43	21	HartN10	1500	84	PrinceCh'rlie118	E'gleL'dy108	DisP'te	12
Aug26-555ElP	6 f	1:13⅘ft	9-5	▲113	1½	2h	2h	22	HartN2	Alw	81	Erupt107	Bookmobile112	ThreeBoys	9
Aug15-555ElP	6 f	1:13 ft	2	▲112	2h	1h	1½	2½	HartN3	Alw	86	Toy'sBr'ke113	B'kmobile111	MyD'cer	7
Aug 8-556ElP	6 f	1:12⅘ft	3¾	112	31½	33	32	22½	HartN9	Alw	85	JoeBurke 112	DealOver 117	CallWillie	9
Aug 3-551ElP	6 f	1:13⅖ft	27	114	22½	21	11	12	HartN7	Mdn	85	MoriaJ'n111	N'veSt.J'n119	Bl'kM'h'u	12
May 6-555C.D	6 f	1:13⅗ft	66	112	52	811	812	813	AdamsJR8	3000	69	J'tB'b'ra112	MissR'v'ked113	BlueOpal	8
Sep16-542Beu	6 f	1:13⅘ft	52	115	1216	1220	1115	1216	DobsonJ7	Mdn	65	OpenGap115	Onapar115	TalkeeTalk	12

Oct 22 CD 3-8 ft :37⅕b Sept 9 Beu 3-8 ft :39⅗h

Miss Pal 110 Ch. m, 6, by Roguish Pal—Miss Moments, by Fire Line.
Breeder, W. Y. Matthews. 1956 . 2 0 1 0 $160
Owner, W. T. Matthews. Trainer, A. Joy. $1.500 1955 . 7 2 1 1 $1,637

May 1-567Fon	6 f	1:17⅘sm	2¼	▲110	42	52½	77	88	Gut'rezG8	1500	70	T-T'nExp'ss117	Mr.Bob115	WiseTime	8
Apr26-567Fon	5½ f	1:09⅕gd	3½	▲110	56	55½	43½	23	Gut'rezR8	1500	85	Denbru 110	RedElk 115	RedSockeye	8
Sep 5-5510Rat	7 f	1:25⅘ft	3¼	▲113*	62½	41¼	2¾	33¾	FisherJ6	A1250	96	St.Lawr'ce120	Barmel 112	Br'nzieDon	10
Aug28-559Rat	7½ f	1:34⅕gd	7¾	112	11	1¾	21	42½	FisherJ1	A1750	90	Bey'dW'rds105	Br'nB'ngs116	FreeSo'l	9
Aug13-556Cen	6 f	1:11⅕ft	8½	112	41¼	2h	2½	21½	Gut'rezR9	1750	87	WarD'sh107	Nig'rN'te114	T'm'leBey'd	11
Aug 9-556Cen	6 f	1:12 ft	16	112	51¾	41	11	11¼	Gut'rezR2	1250	85	O'Bri'n'sPat115	St'gF'th107	S'meL'gs	12
Aug 1-552Cen	6 f	1:12⅕ft	6-5	▲110	11	12	12	11	Gut'rezR7	1250	84	Whamshire 115	RoxyK. 110	DocHatch	10

March 10 Bow 1-2 ft :48⅗h

Horses Shown Below on 'Also Eligible' List and Not in Order of Post Positions.

Judy Tide 112 Ch. m, 7, by Siral—Sweet Tide, by Sweeping Tide.
Breeder, R. D. Winters. 1956 . 2 0 0 0 (——)
Owner, L. Harbaugh. Trainer, L. Harbaugh. $1.500 1955 . 22 2 0 6 $1,205

Apr28-567Fon	5½ f	1:10⅖hy	20	112	42½	54½	55½	58¼	LeelingW4	2000	74	FreeLap 109	CrossLea 114	I'llPickYou	8
Apr24-567Fon	5½ f	1:11 m	10	112	66	78	712	720	LeelingW3	2000	59	B'dSh'ter110	SureTime112	Val'tNorth	7
Sep24-558Ali	5 f	1:01⅖ft	15	116	41½	63¾	54½	57½	Prov'cioJ6	Alw	86	LairdStar117	Propitious116	Pr'c'sKay	7
Sep22-556Ali	5 f	1:01⅖ft	3	117	22	33	45	78½	Hight'eR6	Alw	85	Propitious117	WatchElla115	Flagmiss	7
Sep16-556Ali	5 f	1:01⅗ft	6	116	13	13	14	15	Prov'cioJ7	1000	93	D'styPrincess111	C'feeB'n112	Ch'fK'g	6
Sep 8-555Mch	5 f	1:00 ft	22	111	2h	2½	21½	1no	MillsL5	Alw	99	L'rdSt'r111	Stra'tEdge117	L'dySl'p'rs	7
Sep 6-557Mch	6½ f	1:24 ft	9	114	11	11	23	46¼	Prov'cioJ2	Alw	93	Evidence119	Isabelon113	Mr.Moran	8
Aug25-556LnN	a 5 f	:57⅖ft	6¾	111	45½	46½	57½	56¾	GuinupC8	1500	87	Galadear109	I'llPickYou113	Perecord	8
Aug22-557LnN	a 5 f	:58 ft	19	111	44	45	43½	53	GuinupC7	1250	88	HighReno 119	Teal 112	AllLeather	7

April 17 Fon 1-2 ft :54⅗h April 9 Fon 5-8 ft 1:07⅘h

Miss Wilson 110 B. f, 4, by Harvesting—Madam Rust, by Rustilite.
Breeder, E. Griffith. 1956 . 1 M 1 0 $100
Owner, Wallace Strong. Trainer, C. Santage. $1.500 1955 16 M 1 2 $[illegible]

May 4-564Fon	5½ f	1:12⅖sl	23	110	21	2h	1½	2nk	HustE6	800	72	LadyS'm113	Subjug'te115	M'st'rS'g't	8
Oct 8-552TrS	5 f	1:04 ft	2¼	119	11	12½	2h	2½	SantageC5	600	86	MisLabr'ne116	Pov'tyKn'b116	C'psSp't	8
Oct 5-551TrS	6½ f	1:30⅗hy	6½	113	11½	2h	1h	44½	Gaffg'neR6	600	54	Bert'sGal 115	Col'n'lH.A.119	L'ckD'wn	8
Sep29-559Cka	1	1:44 sl	35	103	2½	914	921	928	JamesCH1	1500	40	HotPlate 118	BettyLou 115	Escaden	10
Sep22-559Cka	7 f	1:31 sy	6½	111	813	825	829	833	KeeneF9	1500	33	Imp'lAce114	Escaden109	RoyalNancy	9
Sep13-559Cka	1	1:42⅕ft	26	113	34½	812	814	818	PassaroA5	1500	59	BonnieW'd113	WildWing113	Resurrect	8
Sep 9-551Cka	a 5½ f	1:05⅗ft	6	111	42	44	54¾	56½	Gum'wB10	1500	80	Ramonson118	C'ntryNews114	K'hf'der	10
Sep 1-552Cka	1	1:42 ft	6½	107*	1h	55½	69	613	M'ch'yEM2	1500	65	BigEise118	LolaM.105	PannySweep	10
Aug27-551Cka	6½ f	1:21⅘ft	3	108	34	42½	57	69	ValdezJ9	1500	71	Kans'sEcho118	R'y'lD'na108	Fly'gB'ty	9

April 12 Fon 1-2 ft :53⅗h

Gray Cobbler 115 Gr. g, 6, by On Quest—Ethel Belle, by Sun Hatter.
Breeder, J. Bauer. 1956 .. 2 0 0 0 $75
Owner, A. Rasmussen. Trainer, A. Rasmussen. $1.500 1955 .. 9 0 1 1 $200

May 2-566Fon	5½ f	1:10⅕hy	26	114	79½	610	68½	421	HansenK4	Alw	62	Thoughtless 115	BigOx 112	OwlMartin	7
Apr27-566Fon	5½ f	1:09 ft	39	115	75	76¼	74½	41¾	HansenK3	1500	87	IrishWit 114	IdaWin 111	CobraHella	8
Sep 9-552TrS	6½ f	1:25⅖ft	3¾	113*	86½	89½	74½	63¼	DaleJ8	600		Phastaris115	OswegoDr.118	Capt'nF'y	8
Sep 5-551TrS	5 f	1:04⅘ft	2½	117	74	61	41	43	GreyH5	600		JesTack 115	HalfTown 117	OneMill	8
Sep 2-554TrS	5 f	1:04 ft	9	117	45½	48	38	26	GrayH6	800		MemphisB'd117	Phast'ris114	Br'nP'ch	7
Aug27-551LnN	6½ f	1:23⅘ft	4	118	52¼	78½	78¾	711	RetteleJ7	800	73	RareSir118	F'dleAr'und118	L'rysD'rl'g	8
Jly 1-551F.P	5½ f	1:06⅕ft	16	118	89¼	69	69	54¾	MillerL6	1500	89	BusyGal108	PeoriaGirl108	HartPar	12
Apr14-555Asc	7 f	1:30⅖sy	3½	114	63¼	86¾	75¼	65	D'Aug'oJ1	1250	65	Concent'te115	EndZone109	OrphanD'c	8
Apr 7-554Asc	6½ f	1:20⅘ft	25	119	75¼	76½	53¾	34	D'Aug'oJ6	1250	85	Conc'trate119	BigBunny119	DearM'se	10

Cash Money ✻ 112 Dk. b. g, 8, by Challedon—Fresh Money, by Stimulus.
Breeder, C. E. Buckley. 1955 .. 16 3 1 3 $2,596
Owner, Helen G. Hyde. Trainer, A. Pollock. $1.500 1953 21 2 4 2 $3,530

Nov18-559Pho	1 1/16	1:46⅘ft	2½	▲109*	22	36	46	55½	CollierWF3	1000	75	DoItAgain118	L'y'lOrd'r111	PhilO'Reil	8
Nov13-559Pho	1 1/16	1:47⅗ft	5½	112*	2½	55	84¼	810	CollierWF2	1000	67	Mowich115	Rh'mbaK'g113	H'rv'tPoint	9
Nov 4-559Pho	1 1/16	1:47 ft	10	115*	32½	1h	42	53¼	CollierWF5	1250	77	L'ngLiberty115	C'macho117	MyLawrin	9
Oct 2-554Alb	1 1/16	1:46⅕ft	7¾	106‡	33	68	55	54½	CollierWF2	1300	81	BullWood 116	Willow 109	RiversWay	10
Sep29-554Alb	1 1/16	1:47⅖ft	4	108‡	1¾	1h	1h	1h	Col'rWF12	1000	80	Cowb'yCapit'l115	Taur's110	Cr'ssPlow	12

7th Fon

5 1-2 FURLONGS. (Campo Miss, May 13, 1955—1:06⅘—5—115.) First running FONNER PARK "NEBRASKA-BRED" SPECIAL. $000 added. 3-year-olds. Foaled in Nebraska. Sweepstakes. Allowances. Weight, 122 lbs. Non-winners of one sweepstakes since September 1 allowed 3 lbs.; in 1956, 5 lbs.; two races other than maiden or claiming since September 1, 7 lbs.; one shuch race, 9 lbs.; maidens, 12 lbs.

Pharos One 105 Br. f, 3, by Sun Pharos—Trans Case, by Pharacase.
Breeder, O. Hall. 1956 .. 2 M 0 0 (——)
Owner, O. Hall. Trainer, O. Hall. 1955 .. 5 M 0 0 (——)

May 4-563Fon	5½ f	1:14⅗sl	20	111	86¼	79¾	76	68¾	RetteleJ7	Alw	52	Stubby 113	RealMilk 113	Mithaire	8
Apr28-561Fon	5½ f	1:12⅗hy	40	112	74¼	63½	74½	66½	RetteleJ7	2500	64	Lime Mist 105	Stubby 111	LimesLady	8
Aug12-551LnN	a 5 f	1:00⅗ft	16	115	85¼	88	89	68¼	Gaffgl'eR6	Mdn	70	LimeMist115	R'y'lNod115	C'l'n'lT'ddy	8
Aug 8-551Cls	5 f	1:02⅗ft	29	115	813	814	813	712	Gaf'l'neR7	Mdn	77	WentWide118	CramsF'st115	BigBeans	8
Jly 22-553Cls	5 f	1:03⅕ft	6¾	115	66¾	57½	711	712	GuinupC8	Mdn	76	RegorZ.118	NicksJoy118	WentWide	8
Jly 14-554Mad	5 f	1:09⅘hy	15	111	611	69¾	78¾	611	Gaff'neR5	Alw	42	SecondCh'ce112	Cr'msF'st115	Mith're	7
Jly 23-554Cls	5 f	1:03⅖ft	14	110	52¼	63¾	66	68¼	Germ'yL5	AlwS	79	Parker115	CramsFirst111	RoyalNod	6

April 12 Fon 1-2 ft :54⅗b

Swift Sax 110 B. c, 3, by Sax Master—Sure Girl, by Swift and Sure.
Breeder, I. Butterfield. 1956 .. 0 M 0 0 (——)
Owner, V. Beavers. Trainer, V. Beavers.

Aganasta 105 Ro. f, 3, by Cloud Time—Sweet Hope, by Crap Shooter.
Breeder, W. Fudge. 1956 .. 1 M 0 0 (——)
Owner, Wm. Fudge. Trainer, J. Martinez. 1955 . 4 M 0 0 (——)

May 3-562Fon	5½ f	1:14 hy	34	113	11½	2h	89½	823	Rutl'dgeC6	Mdn	41	MiDulce 113	Theos 118	MissSoboba	8
Jly 26-551Cls	5 f	1:03 ft	11	112	75¾	76¾	712	716	MartinG6	Alw	73	WingM'd117	Pvt.Homer115	LimeMist	8
Jly 22-553Cls	5 f	1:03⅕ft	3¾	115	56½	67¾	58½	511	WoodsM3	Mdn	77	RegorZ.118	NicksJoy118	WentWide	8
Jly 14-554Mad	5 f	1:09⅘hy	19	110	2h	2½	31½	59½	WoodsM3	Alw	43	SecondCh'ce112	Cr'msF'st115	Mith're	7
Jun 8-553Oma	4½ f	:53 ft	33	115	8	913	1123	1230	Ba'rW8	MSplW	69	AliO-K118	Pacemaker115	LaCons'tida	12

Jane's Orphan 108 B. f, 3, by O. K. Mullen—Jane W., by Judge Hay.
Breeder, A. Avers. 1956 .. 2 M 0 1 $50
Owner, Miller Bros. Trainer, J. Miller. 1955 . 3 M 0 1 $50

May 2-561Fon	5½ f	1:13⅖hy	8	114	212	22	23	310	RetteleJ7	2250	57	MissBl'bird114	LimesL'dy113	Mald'm	8
Apr25-562Fon	6½ f	1:27 hy	28	112	11½	2½	311	822	RetteleJ5	Mdn	44	Gr'yJ'rry112	Fl'shyCh'nge114	TimelDo	10
Jun24-555Oma	5 f	1:02⅕m	20f	115	65½	811	1023	1033	Rett'leJ10	AlwS	44	TeaH'tess111	R'alLeoni107	WildGr'ce	11
May27-553Oma	4 f	:48⅕gd	7f	116	4	45½	611	615	AtheyC10	Mdn	77	WildGr'e116	P'd'r'dAg'n116	TeaH'st's	12
Apr29-553Fon	4 f	:49 ft	1[illegible]	112	4	11		32	PulverK5	Alw	'01	DemonBo114	WaitAr'nd114	JanesPet	8

Lime Baby 105 Blk. f, 3, by Limestone—Laaby Baby, by Miami Triad.
Breeder, C. W. Pierce. 1956 .. 3 M 0 0 (——)
Owner, A. Eddie. Trainer, D. E. Warren. 1955 .. 1 M 0 0 (——)

May 4-565Fon	5½ f	1:13 sl	33	108	76¾	78½	77	614	Gutier'zR2	Alw	55	GrayJ'rry114	MahOlHat 112	W'tchPot	8
May 2-561Fon	5½ f	1:13⅖hy	25	115	45	67	69½	615	Sherm'nJ8	2250	52	MissB'bird114	LimesL'y113	Jane'sO'n	8
Apr24-565Fon	5½ f	1:12⅗m	27	115	85½	810	812	817	Sherm'nJ4	2500	54	P'ntGr'y120	MissSob'a110	Ch'ryFor'y	8
Aug16-553LnN	a 5 f	:59⅖ft	25	115	714	719	721	721	WoodsM2	Mdn	63	BigBeans118	CramsFirst115	RealMilk	7

Stubby 115 B g, 3, by Powdered Milk—Indian Doll, by Indian Trace.
Breeder, J. H. Foley. 1956 . 6 1 1 0 $490
Owner, W. Strong. Trainer, C. Santage. 1955 . 5 M 0 0 $125

May 4-563Fon	5½ f	1:14⅗sl	2½	▲113	42½	55¼	42½	1h	HustE2	Alw	61	RealMilk 113	Mithaire 109	LimeMist	8
Apr28-561Fon	5½ f	1:12⅗hy	3½	111	85¾	74½	52½	21½	HustE6	2000	69	LimeMist105	LimesL'dy112	M'sS'b'da	8
Apr21-563Fon	5½ f	1:07⅗ft	24	113	55	53½	56½	47½	HustE8	Alw	88	DreamGirl 111	PeggyRed 111	MiDulce	8
Mar13-562O.P	1-70	1:47⅗m	24	111	54½	89¾	1116	1120	Mund'rfR8	2250	45	LordTalon111	Mrs.Fritzie113	ThatsIt	12
Mar 6-563O.P	5½ f	1:06⅗ft	9¼	114	63¼	53¼	63¼	59½	KurtzJ12	2500	77	R'y'lWitch110	Cr'leD'cer110	Pr'ieP'arl	12
Mar 1-561O.P	6 f	1:13⅖ft	49	110	52¼	43¼	54¾	74	Mund'rfR8	2000	79	L'tleChev'l 105	Nev'daFl'h106	St'yl'nx	12
Jun30-553Oma	4½ f	:53⅕ft	58	115	1	76½	87½	812	WellsO1	4500	84	KingJulian 111	ShiftingIn 113	Bayvis	12
Jun24-555Oma	5 f	1:02⅕m	35	111	54½	56¾	57	514	WellsO4	AlwS	63	TeaH'tess111	R'alLeoni107	WildGr'ce	11
May27-553Oma	4 f	:48⅕gd	9½	119	8	67½	511	514	BatesT4	Mdn	78	WildGr'e116	P'd'r'dAg'n116	TeaH'st's	12

April 14 Fon 5-8 ft 1:04⅘h April 9 Fon 1-2 ft :52⅗h March 22 OP 3-8 m :38h

Anzio Mullen 108 B. f, 3, by O. K. Mullen—Anzio Express, by Lawrin.
Breeder, E. Patten. 1956 . 2 M 0 0 (——)
Owner, R. Landis. Trainer, R. Landis.

May 4-563Fon	5½ f	1:14⅗sl	4½	113	11	13	2½	57¼	LeelingW3	Alw	54	Stubby 113	RealMilk 113	Mithaire	8
Apr28-561Fon	5½ f	1:12⅗hy	5¾	113	21½	21	21	56	Drenn'nW2	2500	65	Lime Mist 105	Stubby 111	LimesLady	8

April 19 Fon 3-8 ft :37⅖h

Lime Mist 108 Br. f, 3, by Limestone—Mistouri, by Santouri.
Breeder, C. W. Pierce. 1956 . 2 1 0 0 $480
Owner, C. W. Pierce. Trainer, C. W. Pierce. 1955 . 9 1 0 2 $8.0

May 4-563Fon	5½ f	1:14⅗sl	3	110*	21	23	32	46	WadeD4	Alw	55	Stubby 113	RealMilk 113	Mithaire	8
Apr28-561Fon	5½ f	1:12⅗hy	10	105*	11½	11	11	11½	WadeD1	2000	71	Stubby111	LimesLady112	MissSoboda	8
Aug24-556LnN	a 5 f	:58⅖ft	2½e	114	21½	36	39	314	Ch'ersW3	AlwS	75	WentWide117	BigBeans119	RealMilk	8
Aug19-551LnN	a 5 f	:59 ft	14	116	Eased.				GuinupC6	Alw		Big Beans 119	Mr. Pan 115	Cleg S.	8
Aug12-551LnN	a 5 f	1:00⅗ft	3¾	115	1h	2h	11	1½	Ch'bersW1	Mdn	78	RoyalNod115	Colon'lT'dy118	JunesGal	8
Aug 2-553Cls	5 f	1:02⅕ft	3½	111	42	43½	44	46	GuinupC1	Alw	85	PhilsLast 115	ClegS. 114	TapToe	8
Jly 26-551Cls	5 f	1:03 ft	17	112	11½	1h	32	32¼	WellsO5	Alw	87	WingM'd117	Pvt.H'mer115	C'l'n'lT'dy	8
Jun24-554Oma	5 f	1:01⅗sy	47	109	53¾	58	513	516	FordR5	AlwS	64	P'w'dAgain107	M'sBarty112	G'cieAnn	10
Jun17-553Oma	4½ f	:55⅗sl	49	115	2	54½	815	926	PowellB2	Mdn	58	TeaHost'ss115	CramsF'st115	MissB'ty	12
Jun 8-553Oma	4½ f	:53 ft	132	115	4	811	917	1023	R'eleJ5	MSplW	76	AliO-K118	Pacemaker115	LaCons'tida	12
Apr29-553Fon	4 f	:49 ft	18	111	5	52¾	712	713	Gutier'zR6	Alw	90	DemonBo114	WaitAr'd114	Jane'sOr'n	8

April 12 Fon 1-2 ft :51⅗h

Horses Shown Below on 'Also Eligible' List and Not in Order of Post Positions.

Mithaire 108 B. f, 3, by Saxet—Mithia, by Arabs Arrow.
Breeder, S. S. Coatney. 1956 . 1 0 0 1 $50
Owner, S. Coatney. Trainer, S. Coatney. 1955 . 7 M 0 1 $100

May 4-563Fon	5½ f	1:14⅗sl	43	109	31½	33	53	35	Figu'roaC8	Alw	56	Stubby 113	RealMilk 113	LimeMist	8
Aug24-556LnN	a 5 f	:58⅖ft	25	109	813	818	820	825	LeBl'cA2	AlwS	64	WentWide117	BigBeans119	LimeMist	8
Aug16-553LnN	a 5 f	:59⅖ft	21	115	21	21	33	48½	LeBlancA3	Mdn	75	BigBeans118	CramsFirst115	RealMilk	7
Aug 8-551Cls	5 f	1:02⅗ft	25	115	78¾	711	711	814	LeBlancA3	Mdn	75	WentWide118	CramsF'st115	BigBeans	8
Jly 26-551Cls	5 f	1:03 ft	41	112	21½	87¾	815	821	LeBlancA7	Alw	68	WingM'd117	Pvt.Homer115	LimeMist	8
Jly 14-554Mad	5 f	1:09⅘hy	24	112	54½	53¾	42	35	LeBl'cA6	Alw	48	Sec'dCh'ce112	Cr'msF't115	W'ntWide	7
Jly 12-553Mad	5 f	1:04⅘ft	35	112	21½	63¼	67	69	LeBl'ncA5	Alw	69	JesSara113	ClegS.115	DonnaRae	8
Jun17-553Oma	4½ f	:55⅗sl	15f	118	8	108½	1121	1229	Lind'stJ8	Mdn	55	TeaHost'ss115	CramsF'st115	MissB'ty	12

April 19 Fon 1-2 ft :51⅗h April 13 Fon 3-8 ft :39⅕h

Tiger Wash 110 Dk. b. g, 3, by Havana Lad—Chocolate Maid, by Bobby Sweep.
Breeder, P. M. Kemling. 1956 . 2 M 0 0 (——)
Owner, P. Kemling. Trainer, O. Kemling. 1955 . 4 M 0 0 (——)

May 4-563Fon	5½ f	1:14⅗sl	26	115	76	810	66	711	AtheyC6	Alw	50	Stubby 113	RealMilk 113	Mithaire	8
May 2-561Fon	5½ f	1:13⅖hy	6½	119	78¼	57	56½	512	TuccioP3	2250	55	MissB'bird114	LimesL'y113	Jane'sO'n	8
Jly 8-551Mad	5 f	1:05⅘ft	10	119	44	53	5½	51½	PulverK2	Mdn	71	WingMaid116	Pvt.H'm'r119	NicksJ'y	8
Jun 7-553Oma	4 f	:48 ft	53	115	6	75¾	89	812	AtheyC4	3500	81	PowderedAg'n111	TeaH'tess115	P'rk'r	12
May31-553Oma	4 f	:48⅕ft	32	117	10	96¾	86¾	813	AtheyC10	5000	79	RoyalG'ge117	Roy'lBall 114	Roy'lSpl'r	12
May25-553Oma	4 f	:47 ft	52f	116	12	1212	1218	1227	AtheyC9	5000	71	Annie'sAb'y106	Tr's'yB'd104	DonCall	12

Crams First ✻ 108 B. f, 3, by Cram—Transwise, by Transmute.
Breeder, L. Hall. 1955 . 9 1 6 0 $1,650
Owner, L. Hall. Trainer, A. H. Ernst.

Aug25-551LnN	a 5 f	:59⅘ft	3-5	▲115	57	45½	42	1nk	Gaffg'eR6	Mdn	82	Junes Gal 115	Rudelian 115	Jes B.	8
Aug16-553LnN	a 5 f	:59⅖ft	1-2	▲115	11	11	11½	2no	GuinupC1	Mdn	84	BigBeans118	RealMilk118	Mithaire	7
Aug 8-551Cls	5 f	1:02⅗ft	1	▲115	45	34	21	21¼	GuinupC6	Mdn	88	WentWide118	BigBeans118	RoyalNod	8
Jly 23-554Cls	5 f	1:03⅖ft	4-5	▲111	42	3nk	1½	2¾	GuinupC4	AlwS	86	Parker115	RoyalNod110	TapToe	6
Jly 14-554Mad	5 f	1:09⅘hy	2-3	▲115	3½	4¾	1h	23	RetteleJ2	Alw	50	SecondCh'ce112	Mithaire112	W'tWide	7
Jly 13-551Mad	5 f	1:03⅗ft	3¼	115	43	33½	21½	21¼	RetteleJ5	Alw	83	DemonBo117	RoyalNod114	MissTarry	8
Jun30-553Oma	4½ f	:53⅕ft	5½	108	7	54	65	69¼	Mund'rfR2	4500	87	KingJulian 111	ShiftingIn 113	Bayvis	12
Jun17-553Oma	4½ f	:55⅗sl	10	115	3	21½	22	21	Mund'fR12	Mdn	83	TeaHostess115	MissBarty115	Parker	12

Royal Nod **110** Br. f, 3, by Royal Nap—Peg, by Remolino.
Breeder, Five Star Stable. 1956 . 1 0 0 0 (——)
Owner, G. Eulberg. Trainer, D. E. Warren. 1955 . 14 2 1 3 $890

May 4-563Fon	5½ f	1:14⅗sl	7¼	110	64½	69¼	812	816	Gut'rrezR5	Alw	45	Stubby 113	RealMilk 113	Mithaire	8
Oct 7-554TrS	5 f	1:05 sl	4¾	120	614	612	614	56¾	BreedenB8	Alw	75	SirCider 118	NicksJoy 119	MiDulce	8
Sep23-553TrS	5 f	1:03⅗ft	5½	115	37	37	22	1no	GrayH6	Alw	90	NicksJoy118	WaitAr'und118	HighGl'm	8
Sep 7-553TrS	5 f	1:05 ft	3¼	115	33	34	43½	32	GrayH4	Alw		Jes B. 114	Nicks Joy 118	Cleg S.	7
Sep 2-553TrS	5 f	1:05⅕ft	6¾	115	59	57	21½	11½	GrayH4	Mdn		ClegS. 118	ByRay 115	ColonialTeddy	7
Aug29-555LnN	6½ f	1:24⅖ft	31	112	710	712	79½	79½	H'tsh'eR5	Alw	71	BigBeans 119	JesSara 113	Mr.Pan	8
Aug24-556LnN	a 5 f	:58⅖ft	5½	111	77½	712	712	615	H'tsh'eR1	AlwS	74	WentWide117	BigBeans119	LimeMist	8
Aug12-551LnN	a 5 f	1:00⅗ft	3½	115	33	33	34	2½	Breed'nB5	Mdn	77	LimeMist115	C'l'n'lT'ddy118	J'nesGal	8
Aug 8-551Cls	5 f	1:02⅗ft	4½	115	23	22	31	42¼	Hi'tshoeR8	Mdn	87	WentWide118	CramsF'st115	BigBeans	8
Jly 29-551Cls	5 f	1:01⅘ft	38	112	54	46	510	511	TejadaR8	3000	82	RustyDream115	IrishBim120	Dem'nBo	8
Jly 23-554Cls	5 f	1:03⅖ft	8	110	2½	2h	3½	33¾	TejadaR3	AlwS	83	Parker115	CramsFirst111	TapToe	6
Jly 14-554Mad	5 f	1:09⅘hy	4½	115	1h	1½	58	713	BreedenB7	Alw	40	SecondCh'ce112	Cr'msF'st115	Mith're	7

8th Fon

6 1-2 **FURLONGS** (out of chute). (Flashy Ways, April 21, 1956—1:19⅘—5—116.) Buffalo Bill Purse. Purse $900. 4-year-olds and upward. Claiming. Starters at this meeting who have not won a race since April 20. Weight, 120 lbs. Non-winners since February 1 allowed 3 lbs.; of one race in 1956, 5 lbs. Claiming price, $1,500.

Uristic **110** Br. m, 6, by Count Speed—Ladylight, by Ladysman.
Breeder. Mr & Mrs. C. B. Brunson. 1956 . . 2 0 2 0 $260
Owner, B. Petsch & G. Duncan. Trainer, G. Duncan. $1.500 1955 18 3 0 3 $1,773

May 5-568Fon	1-70	1:51⅕gd	6½	113	45½	42	22	21	Mund'rfR3	1500	62	LoyalOrder 117	SisG. 114	BigBomber	7
Apr26-566Fon	6 f	1:16⅗gd	37	112	67	67½	55½	22	Drenn'nW6	1000	82	Rac'gTime115	Emmann106	S'v'nLakes	8
Sep24-559Ali	1 5-8	2:56⅕ft	6½	108*	23	212	311	38	Konkr'htJ5	1000	82	S'torGuy113	Fr'domsH'r114	Sp'hVill'n	7
Sep22-555Ali	7 f	1:31⅗ft	7½	116	67½	79½	57½	33	MillsL7	600	79	SenatorGuy 119	Samuel 119	Ancess	7
Sep16-558Ali	1 1/16	1:53⅖ft	8½	112	58½	74½	67	65¾	MillsL3	c400	81	R'n'sStr'k113	Fr'm'sH'r114	FlagCh'ce	7

April 15 Fon 5-8 ft 1:06⅕h April 10 Fon 1-2 ft :51⅗h

Bond Carrier **115** B. g, 5, by Carrier Pigeon—Florbond, by Sweep Like.
Breeder. Paragon Stable. 1956 . 1 0 1 0 $100
Owner, M. Johnson. Trainer, M. Johnson. $1.500 1955 13 2 3 1 $1,130

May 5-561Fon	6½ f	1:26 sl	17	117	86½	88¾	75¾	21	Drenn'nW4	1000	70	ErnieC.110	Mr.A.J.115	GrandProsp'ct	10
Sep24-555TrS	1-70	1:47⅗ft	4¾	118	41½	21	1½	1nk	SantageC5	800	102	Lawshare110	Pip'sPup118	HomeLate	8
Sep21-558TrS	1 1/16	1:55⅖gd	3¼	▲120	36	34½	2½	2½	SantageC2	800	75	MadamJ'p112	Lawshare115	DavyBoy	8
Sep15-558TrS	1-70	1:49 ft	2¼	▲118	44	54½	55	55	SantageC7	800		RedIke116	D'l'sEncore118	Sim'nLegre	8
Sep 9-558TrS	1-70	1:49 ft	3¾	119	69½	511	412	46½	KurtzR1	1000		Recreat'n117	D'l'sEncore117	Martal'n	8
Sep 3-552TrS	6½ f	1:25⅖ft	8-5	▲117	56	56	25	12	KurtzR6	800		Boulev'ier117	MisLabr'ne114	BinJun'r	8
Aug25-558LnN	1-70	1:47⅕ft	5¼	108*	56½	53½	43½	26	Ch'bersW3	1250	83	Linsdream112	MorCap117	Sliparound	8
Aug20-551LnN	1-70	1:47⅗ft	6-5	▲118	53½	43	42½	43	H'tsh'eR5	1000	84	XenoK'g118	Recreati'n118	PetesPride	8
Aug15-558LnN	1-70	1:49⅖ft	4¼	113	45	34½	21½	21½	GuinupC4	800	76	Ken'sStar118	FertileL'ds118	Contin'd	8
Aug 2-558Cls	1-70	1:47 ft	5½	113	53½	32½	32	31½	GuinupC3	800	88	M'tin'sM'k116	H't'n'sB'st114	D'erM's	8
Jly 27-552Cls	6½ f	1:23⅕ft	3¾	115	67½	46½	43	41¼	GuinupC5	800	90	S'v'nL'kes110	Fr'z'nD'nty115	Eggbert	8
Jly 1-558Oma	1 1/16	1:47⅘sl	32f	113	96¾	810	1015	1123	CurryE7	1500	48	Cancanier 112	BillJ. 115	Ann'sBrief	12

Miss Joliet **105** B. m, 5, by Third Degree—Bosonia, by Bostonian.
Breeder. J. W Greathouse. 1956 . 1 0 0 0 (——)
Owner, John Winters. Trainer, John Winters. $1.500 1955 21 5 2 2 $4,025

Apr27-567Fon	6½ f	1:22 ft	13	116	75½	76¾	74¾	76	WellsO5	Alw	85	LudieT.117	BudFlowers117	SonO'Troy	7
Sep27-556Cka	1	1:42 m	23	107*	97½	79½	511	514	ClemensJ9	2500	64	Q'kSon108	HostGogi118	ChicueloTrust	10
Sep16-557Cka	1	1:39⅘ft	5¼	115	66	59	57	57½	Col'reLJ2	c1500	81	Toro'sRew'd118	H'pGano111	NonieB.	7
Sep 5-558Cka	1-70	1:44 ft	3	▲112	32	31½	3nk	1no	Col's'eLJ6	1500	92	NonieB.114	BoldMyth110	SpoiledBrat	8
Aug31-557Cka	1-70	1:45⅕ft	8½	111	34	44	3nk	21	Col's'eLJ7	1500	85	HeartLeaf 113	Kidalley 111	NonieB.	8
Aug24-557Cka	1-70	1:44⅕ft	5	111	63¾	69½	67	611	CoffmanE1	1500	80	MissPensive108	NonieB.110	BlackS'ds	7
Aug12-559Cka	1-70	1:45 ft	4¼	111	31	31½	11½	11	Col's'reLJ5	1500	92	Colet'nM'd110	L'leH'pe111	T'onet'b't	8
Aug 1-556Cka	1 1/16	1:46 ft	3½	108*	1h	1½	32	44	ClemensJ1	2000	92	Fl'sieD'sy111	Ill'isBoy115	S'r-Sales'n	7
Jly 26-556Cka	6½ f	1:19⅕ft	20	114	77½	88¼	78¼	36½	BrinkleyB8	2000	93	DeVille111	H'pyTune116	H'n'stGrover	8
Jun29-557F.P	1-70	1:43⅕ft	3¼	108*	32	11½	11	14†	ClemensJ2	1500	89	Colet'nM'd108	T'onetob't118	P'nN'me	7

†Dead heat.

April 13 Fon 5-8 ft 1:04⅗h April 10 Fon 1-2 ft :50⅗h

Penbar **110** B. f, 4, by Akbar—Pengon, by Rasgon.
Breeder, H. Linthicum. 1956 . 2 0 0 0 (——)
Owner, Q. C. Walker. Trainer, J. Carrell. $1.500 1955 5 1 0 0 $260

May 1-566Fon	5½ f	1:11⅖m	25	112	45	58½	712	714	ByersL1	1250	63	Val'tN'th115	K'p-A-D'te115	E'dieBl'e	8
Apr21-566Fon	5½ f	1:07⅗ft	54	106*	812	816	813	817	VoslerJ5	Alw	79	BusterByrd115	LairdStar115	BarChip	8
Sep30-555TrS	5 f	1:03⅕ft	18	112	33½	23	44	52¾	GrayH2	Alw	89	MorRuth116	GayB'bie117	LittleUmpa	8
Sep22-553TrS	5 f	1:03⅖sl	22	112	34	1½	13	1½	GrayH8	Mdn	91	W'tBr'ze118	Sc'eMyB'y116	BaldyMan	8
Sep15-553TrS	5 f	1:03 ft	16	115	33½	811	818	819	WellsO5	Alw		MidnightO.115	MissRene116	CatsTime	8
Aug23-554LnN	6½ f	1:23⅘ft	25	113	31	32½	65½	78¾	MillsL5	Mdn	75	MorMac 111	Autumndale 118	Nazalea	8
Jly 23-556Cls	7 f	1:28⅗ft	12	114	89¾	615	617	717	Dren'nW3	Alw	79	Norbert112	GypsyDan114	D'tyPr'cess	8

Miss Addison **105** B. m, 5, by Sceneshifter—Princess Freda, by J. Fred A.
Breeder. G. O. Addison. 1956 . 4 0 0 2 . $290
Owner, V. E. Watson. Trainer, J. Patton. $1.500 1955 11 1 0 1 $1,406

May 5-565Fon	6½ f	1:25⅖gd	17	112	64¼	51¾	41½	65½	BacaS5	2000	68	BigStick114	HotPlate120	T-T'nExp'ss	10
May 2-568Fon	6½ f	1:25 hy	6¼	113	1½	1h	32	34½	BacaS2	1750	71	HotPlate116	Br'nAriel 116	Ann'sBrief	8
Mar23-562O.P	6 f	1:15⅕hy	5	109	61¾	41½	63¼	85¼	South'nB8	1700	69	VictoryElf 113	MissLista 109	TakeAll	12
Feb29-562O.P	6 f	1:12⅗ft	21	104*	4nk	2½	22	31½	GarciaG6	1700	85	Witted 112	KittyLito 109	SpunkyGal	12
Sep 4-556Rat	5 f	:59⅕ft	19	114	5	64½	65½	59¾	NelsonL1	Alw	87	Kelly'sW'y110	KingsPipe112	KittyLito	7
Aug14-558Rat	6½ f	1:22⅘sl	9½	112	31¼	35½	56½	513	RollerB7	A1750	68	KooTown110	Trinidad117	Mr.Foxie	8
Jly 31-559Rat	6½ f	1:20⅖ft	3¾	120*	55¾	65¼	76	711	FisherJ3	1750	82	BrownB'ngs112	TriangleB'r116	L'daC.	7
Jly 24-559Rat	5 f	:59⅗ft	5½	114	41¾	42¾	32½	33	F'th'nH1	A2000	92	Altavina112	KittyLito112	Mr.Foxie	5

Wise Time × **115** R. g, 5, by Cloud Time—Transwise, by Transmute.
Breeder. O. Hall. 1956 . 2 0 0 1 $110
Owner, O. Hall. Trainer, O. Hall. $1.500 1955 12 2 2 2 $1,390

May 1-567Fon	6 f	1:17⅘m	9½	115	2½	2h	21½	31	RetteleJ1	1500	77	T-T'nExp's117	Mr.Bob115	RedS'ckeye	8
Apr21-564Fon	5½ f	1:07⅗ft	8½	113	69	610	66	4½	MundorfR5	Alw	95	Jr.Moran115	O.K.Junior111	Takare	8
Sep27-555Cka	7 f	1:28⅘m	11	118	1h	35	68	612	MundorfR4	1500	65	Dax 118	Ann'sBrief 115	NonieB.	8
Sep19-558Cka	1	1:39⅖ft	2¼	▲115	44	32	43	52½	Sanab'aR1	1500	88	SpoiledBrat107	B'ldMyth110	F'ceLine	7
Sep15-553Cka	7 f	1:27 ft	19	118	67	66	32	2no	Sanab'aR1	1500	87	I Froo115	LadyRidgew'l115	BoldMyth	7
Sep 5-558Cka	1-70	1:44 ft	8¼	118	44	55½	88¼	88¼	DewD3	1500	84	MissJoliet 112	NonieB. 114	BoldMyth	8
Aug25-557LnN	1-70	1:46⅘ft	4½	109*	67½	63¾	34	31½	Germ'nyL8	1000	89	Villelda105	DenverLady108	LauraRed	8
Aug16-558LnN	1-70	1:47 ft	6	117	79½	66½	56½	37	Gaffgl'eR8	1000	83	SeaCh'mp119	Bl'kB'tle117	Martalat'n	8
Aug 4-558Cls	1-70	1:46 ft	3¾	117	45½	32½	21½	12½	Gaffgl'neR5	800	95	Pantor'm117	R'b'n'sStr'k117	Lightf't	8
Jly 27-555Cls	1-70	1:46⅕ft	16	118	1½	11	11	11½	Gaff'neR5	1000	98	Lizair118	RedRipple118	Mr.Hodge	8
Jly 22-551Cls	5 f	1:01⅗ft	9-5	112*	77½	67½	63¾	53½	Germ'nyL4	700	92	Sp'n'hV'l'n117	Addit'nAnn112	R'nWin	8

April 12 Fon 1-2 ft :50⅗h

Red Sockeye **115** Dk. b. g, 6, by Okapi—Permeate, by On Quest.
Breeder. S. E. Pershall. 1956 . 3 0 0 1 $140
Owner, W. Fudge. Trainer, J. Martinez. $1.500 1955 18 1 3 1 $1,695

May 1-567Fon	6 f	1:17⅘m	4¾	115	54	42	42½	42	LeelingW3	1500	76	T-T'nExp'ss117	Mr.Bob115	WiseTime	8
Apr26-567Fon	5½ f	1:09⅕gd	4¾	115	45½	45½	54½	43½	Rutl'dgeC3	1500	84	Denbru 110	MissPal 110	RedElk	8
Apr21-565Fon	6 f	1:13⅘ft	7¼	113	53½	41	2½	33	Mund'rfR5	1500	95	LudieT.110	HotPlate113	EbonyBrown	8
Oct 1-552Beu	6 f	1:20 hy	5¾	112	89¾	912	911	910	Fe'dezJC7	1500	40	Welc'me118	Someikn'w112	MarP'mp'y	11
Sep23-551Beu	6 f	1:13⅘sy	14	118	74½	84¾	611	610	Fe'dezJC5	1500	71	RedSult'n118	F'xySun118	Fight'gM're	12
Sep14-558Beu	1 1/16	1:47⅖ft	9½	118	41¼	32½	54½	55¾	Fern'ezJC7	1500	73	I Love You 115	SeaSweet 112	Prefect	12
Aug24-55[illegible]Cka	7 f	1:25⅕ft	11	115	66¼	46	47	412	CoffmanE7	1500	84	Dax 118	SpoiledBrat 106	TexasRain	10
Aug17-552Cka	6½ f	1:19⅖ft	4	118	87¾	56	55	56¾	MeauxC5	1500	86	Just a'F't108	TexasR'n118	MissGrado	10
Aug10-557Cka	6½ f	1:22 m	6¾	118	52¾	31½	31½	32	MeauxC5	1500	78	Cleetsie 107	NightFog 113	PolyStyle	8
Aug 6-552Cka	7 f	1:26⅕ft	2¼	▲118	62¼	31	54½	53½	MeauxC8	1500	88	LittleHach 112	NightFog 113	Haskins	10
Jly 30-552Cka	7 f	1:26 ft	3½	118	65¾	66	811	915	ReevesR8	1500	82	Visticson 118	OnisOwn 112	JoyfulTwo	9
Jly 28-555Cka	a 5½ f	1:04⅕ft	4	118	76	65¼	75½	75	MeauxC6	2000	92	HopeHull 115	RightAg'n108	B'eEte'ty	8

Wainscot **115** Lt. b. g, 10, by Reno Inhale—Reno Orchid, by Perchance.
Breeder. U. S. Remount (Ft. Reno). 1956 . 2 0 0 0 (——)
Owner, J. L. Cooper. Trainer, J. L. Cooper $1.500 1955 10 1 1 1 $510

May 9-563Fon	6½ f	1:21⅗ft	6	115	22	34½	46	57¾	RetteleJ4	800	85	L'dySamm115	Samuel 120	M'ntePride	10
Apr28-564Fon	6 f	1:18 hy	12	110*	89	814	813	610	WadeD1	800	67	C'mic'lSue116	Amb'sM'rk115	KapiBoy	8
Sep29-555TrS	6½ f	1:24⅖ft	5½	117	87	815	711	47	SantageC5	800	86	Theo115	FoochowValley108	GrayBug	8
Sep23-554TrS	6½ f	1:23⅖ft	6½	118	89½	711	41½	3¾	SantageC7	600	97	DemiJohn113	Run'gFitz118	MereQ'est	8
Sep 5-558Rat	6½ f	1:19⅖ft	43	115*	1012	1013	107¾	1014	CollierW1	1000	84	StrideSis110	BillB'ar120	ScenicDrive	10
Aug19-5510Rat	7½ f	1:38⅘hy	32	120	1015	1018	1019	1023	JessopD6	1000	47	MagicStage115	Ch'fCom'd120	ErnieC.	10
Jly 16-553Cen	6 f	1:11⅗ft	40	114	56½	710	913	911	PowellB9	1000	76	GalaFezz114	Em'yAl114	SultansDr'm	9
Jly 1-5510Cen	1	1:39⅘ft	12	115	43	813	1015	1018	MooreR10	1000	63	TV Time107	Jean'sLady110	Enc'urage	10
May12-555Fon	6½ f	1:22⅖ft	5¼	119	84	77	77¼	51½	PowellB4	800	87	MontePride114	Satterley119	DonGood	10
May 6-555Fon	1	1:43⅕ft	5¼	119	2½	21	2½	21¼	PowellB5	800	91	SongFlag 119	Wallula 119	Deaudutch	8
May 3-554Fon	6½ f	1:22⅘ft	9¾	114	73¼	68	67½	1½	RetteleJ4	800	89	Heath'sBest114	Samuel 114	DonGood	10
Apr22-554Fon	5½ f	1:09⅖ft	5¾	115	74½	74½	74¼	53¼	Lindq'stJ5	800	89	ErnieC.115	ElmerK.110	FlagThird	8

Racing Form
How to Read CHARTS and PAST PERFORMANCES

Yours for the Asking!

THIS 20-PAGE BOOKLET explains the meaning of every symbol, abbreviation and figure in DAILY RACING FORM's superior past performances. The most complete analysis ever compiled on these subjects. Yours by return mail for only five cents in stamps (do not send coins) to cover mailing and handling. Only one copy to each person. Fill in coupon below:

Send for It Today

DAILY RACING FORM,
731 Plymouth Ct., Chicago 5, Ill.

Please send me your booklet "How to Read Charts and Past Performances." I am enclosing five cents in stamps.

Name ....
Address ....
City .... Zone No. State ..

9th Fon

1 **MILE AND 70 YARDS.** (Copper Islam, May 7, 1955—1:43⅘—7—108.) Purse $600. 4-year-olds and upward. Claiming. Non-winners of one race in 1956 nor two races in 1955. Weight, 119 lbs. Non-winners since Novembe r4 allowed 2 lbs.; since September 1,

Dover Miss **110** Ch. m, 5, by Fly Away—Ann Dover, by Brandon Mint.
Breeder C G Rose. 1956 . . 3 0 0 0 $65
Owner, E. L. Petersen. Trainer, E. L. Petersen. $1.000 1955 . 16 1 0 1 $430

May 8-566Fon	1-70	1:47⅖ft	11	115	75¼	62¾	43	45	WellsO1	800	77	Arcourt115	Martin'sMack117	D'pMud	8
May 2-565Fon	1	1:48⅖hy	8¾	108	77½	66¾	56	49½	WellsO3	800	56	Airway 104	Arcourt 113	Brose	8
Apr28-564Fon	6 f	1:18 hy	19	111	77	79½	67	52¼	RetteleJ2	800	75	C'mic'lSue116	Amb'sM'rk115	KapiBoy	8
Sep21-558Ali	1 1/16	1:54⅘sl	34	109*	56	79½	68½	59	LandersB6	400	71	Serg'tBen114	LauraRed115	FlagCh'ce	8
Aug22-558LnN	1-70	1:48⅗ft	58	112	613	610	77¾	64¼	Hom'sterJ5	800	78	Ancess114	M'rtin'sMack117	Pantor'm	8
Aug17-558LnN	1-70	1:48⅖ft	43	112	54½	63½	72¾	76¼	Drenn'nW1	800	77	ChicBit117	ExtraBelle110	Sliparound	8
Aug 8-558Cls	1-70	1:45⅘ft	30	110*	711	68½	711	511	Germ'nyL8	800	85	SaxMast'r118	L'tleT'tsie115	C'derK'g	8
Aug 2-558Cls	1-70	1:47 ft	5½	109*	63¾	55½	53½	44½	Ch'bersW1	800	85	M'tin'sM'k116	H'th'n'sB't114	B'dC'r'r	8
Jly 27-558Cls	1 1-8	1:57⅕ft	15	110	43½	31½	43	38	C'bersW2	1000	97	Abbottsford119	Slip'r'd112	IrishFriz	6
Jly 22-558Cls	1-70	1:45⅘ft	12	109*	75¼	86½	78	713	Cha'bersW2	800	90	EbonyBr'n110	Sim'nLegre115	FiroFire	8

April 18 Fon 5-8 ft 1:04⅘h April 10 Fon 5-8 ft 1:06h

Duy Ukey **108** B. g, 8, by Little Shower—Grease Paint, by Easter Bells.
Breeder. J. H. Sale. 1956 . 1 0 0 0 (——)
Owner, C. Cooper. Trainer, B. J. Frazier. $1.000 1955 . . 9 1 0 0 $265

Apr27-568Fon	1-70	1:48⅕ft	23	108*	36	77	75	77¼	MorrisB5	1000	71	Hunt'rBoy113	Lawshare112	Tour'gDog	7
May 6-555Fon	1	1:43⅕ft	5	116	84¾	829	827	836	GuinupC8	800	56	SongFlag 119	Wainscot 119	Wallula	8
Apr29-555Fon	6 f	1:16⅕ft	15	120	811	87¼	85¾	43¼	PulverK6	300	87	L'leRign'l 113	H'm'sLad108	Br'zieDon	8
Apr26-558Fon	1	1:42⅘ft	7½	114	65¼	59½	612	514	GuinupC4	1000	88	FredaMay107	Unceasing111	KneeHi	8
Apr21-558Fon	1	1:43⅗ft	7	117	44½	68	64¾	68¾	Mund'fR4	1000	90	Boldette107	Offset112	ThumbRock	7
Mar27-557Ril	1	1:40⅖ft	31	113	1h	54½	817	Eased.	Prov'oJ5	01000		Amy'sTrail114	L'kyGood112	HopeAg'n	8
Mar20-557Ril	7½ f	1:32⅕gd	13	114	21½	46½	813	812	WoodJ8	10000	86	SunCom't114	Sec'dGlory120	H'pyJack	9
M[illegible]6Ril	6 f	1.14⅕ft	7-5	▲120	1h	11	11	11	GuinupC2	c800	90	Arm'rdPride120	Gal'dra115	Sp'tscript	10

Buger Brown **113** Br. g, 7, by Etcetera—Ethel d'Or, by Phantom General.
Breeder, C. B. Rushton. 1956 . . 2 0 0 0 (——)
Owner, W. D. & G. Rorick. Trainer, L. O. Lane. $1.000 1955 . . 9 0 1 0 $665

May 1-566Fon	5½ f	1:11⅖m	24	114	712	714	611	67¾	Mund'rfR4	1000	69	Val'tN'th115	K'p-A-D'te115	E'dieBl'e	8
Apr26-566Fon	6 f	1:16⅗gd	9¼	113	811	813	811	77½	Mund'rfR5	1000	76	RacingTime 115	Uristic 112	Emmann	8
Jly 22-5510Cen	1 1/16	1:46⅘ft	6¾	115	915	98½	911	1012	Mund'rfR8	1000	70	YumaWray 112	HayGal 115	LonaHill	10
Jun28-553Oma	1 3/16	1:59 ft	4¾	113	1213	98¼	74½	2½	MundorfR5	1250	91	FrenchRose105	JayDon113	SaxMaster	12
Jun22-551Oma	1 1/16	1:48⅘ft	4½	112	97¾	66½	45½	46½	M'dorfR7	1250	59	JustPowder115	CenTack108	Decontrol	12
Jun10-557Oma	1 1-8	1:52⅗ft	6½	117	87½	77¼	45	51½	Mund'rfR9	1250	93	KapiBoy 112	Sabufly 105	Abbotsford	11
Jun 3-558Oma	1 1-8	1:52⅘ft	9	112	32½	31½	33	55½	Mund'rfR3	1250	88	NiftySig'l120	Senat'rG'y118	Br'zieD'n	8
May30-558Oma	1 1-8	1:52⅗ft	24	110	1116	75½	77½	78¾	Mund'rfR8	1250	86	NiftySignal 113	Mr.Jean114	FirstLite	12
May19-557Oma	1-70	1:43⅖ft	14	114	118½	98	68	59	M'dorfR10	1250	77	B't'sEnegry114	Cop'stone105	Trans'ic	12
May11-556Fon	6½ f	1:21⅗ft	8	113	95	98	88	58½	Drenn'nW5	1000	84	SecondGlory120	WeeChichi120	ErnieC.	9

April 18 Fon 1-2 ft :52⅘h April 12 Fon 3-8 ft :40h

Sky Rings ✻ **113** B. g, 7, by Eiffel Tower—Valonia, by Gallant Fox.
Breeder. G Ring & D. M. Davis. 1956 . . 3 0 1 0 $140
Owner, C. W. Pierce. Trainer, C. . W. Pierce. $1.000 1955 7 1 1 1 $483

May 8-562Fon	6½ f	1:23⅗ft	3	115	63½	64	74½	72¾	WellsO5	1000	80	ThadM. 115	FullRoll 112	MisLabrune	10
May 1-568Fon	1	1:47⅕m	9	114	11	1h	21½	21½	Schill'gC8	1000	70	J'kFus'no118	Infur'ted114	M'tin'sM'k	8
Apr21-562Fon	5½ f	1:08 ft	9-5	▲115	54	45	54½	56	Mund'rfR6	1000	88	D'mB'rdH.115	S'muel 119	Pr'glesP'de	8
Jly 7-555Mad	1-70	1:52⅕ft	2¾	117	53	33½	58½	610	LambertC1	700	57	J'stColo'ado110	Ebcarr118	LadiesB'ge	8
Jun18-558Oma	1 1/16	1:48⅗gd	17f	115	1216	1221	1223	1222	Fishb'nJ9	1750	45	G'nChoice112	LutesPride104	Rivas	12
Jun 7-555Oma	6 f	1:11⅗ft	31f	112	106	913	915	913	BurnsE7	2000	77	Courser 115	Ida Win 105	Windege	12
May25-557Oma	1-70	1:43 [illegible]	13	118	53½	118¼	1216	1115	GuinupC9	1500	73	E'yDough118	HotPlate113	N'tySignal	12
May11-554Fon	1	1:43⅕ft	6-5	▲114	3½	1h	1h	1¾	GuinupC4	1000	92	Jo'nyAcres119	ExtraB'le110	F'wV'ley	8
May 5-558Fon	1 1/16	1:48⅘ft	3	118	2h	1h	1h	21¼	GuinupC	c800	104	Br'zieDon115	Mibelaire11	KneeHi	8
A[illegible]29-551Fon	6 f	1:16⅗ft	8-5	▲119	2½	2½	1h	3½	KirkL7	800	87	Op'ngDay115	Bub'gScene113	BigDitch	8

April 15 Fon 1-2 ft :49⅕h April 10 Fon 3-4 ft 1:21⅖h

Big Fun **108** Br. g, 4, by Helioptic—Quenna, by Quibbler.
Breeder. D Baker 1956 . . 2 0 0 0 (——)
Owner, W. Strong. Trainer, W. Strong. $1.000 1955 . . 26 1 1 1 $1,685

May 9-564Fon	6½ f	1:21⅘ft	34	110*	98¾	89	910	88½	WadeD7	1500	83	CobraHella115	IdaWin113	BrownAriel	10
Apr26-566Fon	6 f	1:16⅗gd	29	108*	77½	710	79	56½	WadeD3	1000	77	RacingTime 115	Uristic 112	Emmann	8
Oct 8-556TrS	7 f	1:31 gd	18	114	51¼	712	79	78½	Hights'eR8	600	83	N'br'kaB'g117	D'vil'sEnc'e118	D'pM'd	8
Oct 6-557TrS	6½ f	1:32⅘hy	13	115	1½	12	41½	67	Hights'eR1	600	41	Q'treBl'c119	DemiJohn114	P'gyShift'r	8
Sep23-559Cka	1	1:42⅘m	28	111	2h	921	932	942	KeeneF5	1500	32	FenceLine 115	Depal 110	JustPowder	9
Sep 3-553Cka	1	1:41⅗ft	5¼	109	53	55	56	48	MeauxC4	1500	72	Paracate106	ColonyHope115	BettyLou	8
Aug30-554Cka	7 f	1:27⅕ft	20	113	31½	56	69½	69½	DotterL1	1500	76	EasySir 115	TarUnit 108	JuliaLynn	8
Aug22-554Cka	7 f	1:27⅗ft	9¼	110*	21½	23	63¾	65	WadeD8	1500	79	LittleHach118	M'sPleas'e113	Resur'ct	8
Aug19-556Cka	7 f	1:27 ft	10	110*	11½	2½	3nk	32½	WadeD4	A1500	84	Emigr'tTr'n113	C'sin'a118	PapasP'din	7
Aug13-552Cka	7 f	1:28 ft	3¼	113	44	57½	713	712	ReevesR9	1500	71	Chartint113	R'y'lFlyer113	D'tchAdm'l	10
Aug 6-552Cka	7 f	1:26⅕ft	14	112	52	53¼	65	43	Dom'icoP6	1500	89	LittleHach 112	NightFog 113	Haskins	10

Feb 14 OP 3-8 sl :38⅗h

Chief King **113** Gr. g, 6, by King's Pawn—Chief's Beth, by Chief John.
Breeder, H. Serres. 1956 . . 3 M 0 0 (——)
Owner, O. Wright. Trainer, J. Wright. $1.000 1955 10 M 0 2 $215

May 9-564Fon	6½ f	1:21⅘ft	11	115	77¼	78½	88¼	99	Drenn'nW1	1500	83	CobraHella115	IdaWin113	BrownAriel	10
Apr28-566Fon	6½ f	1:24 hy	31	113	107¾	910	98¾	813	Drenn'nW9	1500	68	TwoStep113	Tw'ty-Five113	Fl'daBelle	10
Apr25-567Fon	6½ f	1:24⅖hy	26	115	86¼	88¾	812	819	DrennenW3	Alw	60	Etern'lT'wn117	Platitude119	L'rdStar	8
Sep24-557Ali	6½ f	1:23⅗ft	12	114	810	76¾	55½	33	MillsL8	Alw	88	NuWar119	Countlv'n'r117	L'dySlip'rs	8
Sep23-557Ali	6½ f	1:22⅕ft	13	112	65	66¼	65½	55¾	DrennenW1	Alw	92	FreeLap 116	Jr.Moran 116	Shadore	7
Sep16-557Ali	7 f	1:28 ft	8	112	67	48	513	46	Drenn'nW4	Alw	99	LairdStar112	Shadore116	Triadic	8

April 17 Fon 3-8 ft :38⅖hg April 13 Fon 1-2 ft :52⅗h

Lawshare **110** Br. m, 7, by Plowshare—Lawrette, by Lawrin.
Breeder, K. E Griffith. 1956 . . 4 0 1 0 $120
Owner, O. McGehee. Trainer, W. F. Hodges. $1.000 1955 . 21 1 4 6 $1,805

May 8-562Fon	6½ f	1:23⅗ft	8½	109*	106¼	97½	86½	83¼	MorrisB10	1000	80	ThadM. 115	FullRoll 112	MisLabrune	10
May 1-568Fon	1	1:47⅕m	3¾	111	75¾	712	66½	54	Gaffgl'eR7	1000	68	J'kFusano118	SkyRings114	Infuriated	8
Apr27-568Fon	1-70	1:48⅕ft	5¾	112	57	45	31½	2h	LeelingW6	1000	78	Hunt'rBoy113	T'r'gDog116	Infuriat'd	7
Apr21-568Fon	1-70	1:47⅖ft	19	110	64	66	64½	78½	LeBlancA5	1500	73	SonO'Troy 119	SisG. 114	FloridaBelle	7
Oct 7-552TrS	6½ f	1:26 sl	2¼	▲116	86½	68	710	79½	MillsL1	800	72	L'cilleChic116	Nodroc115	SlimPickins	8
Oct 5-553TrS	6½ f	1:29 hy	7½	114	31½	74½	45	36	GrayH3	800	61	R'mblingE'y111	Mr.H'dge119	J'stFree	7
Oct 1-553TrS	6½ f	1:22⅖ft	7½	115	64½	612	21½	2nk	GrayH8	800	100	Sw'sieFoot118	W'terK'lpie118	R'alGal	8
Sep28-558TrS	1 1/16	1:51⅖gd	2¼	▲115	23	1½	11½	21	CravensL3	800	95	Pip'sPup118	M'sJ'nice115	SlimPickins	8
Sep24-555TrS	1-70	1:47⅗ft	4¾	110*	73	42	2½	2nk	DaleJ6	800	102	BondCar'r118	Pip'sPup118	HomeLate	8
Sep21-558TrS	1 1/16	1:55⅖gd	4¾	115	612	48½	44	33½	LeBlancA8	800	72	MadamJ'p112	BondC'rier120	DavyBoy	8

April 20 Fon 1-2 ft :53⅖b April 14 Fon 1m ft 1:45h April 9 Fon 5-8 ft 1:05h

Combatore **113** B. g, 10, by Challenger II.—Dogana, by Bull Dog.
Breeder. W. L. Brann. 1956 . . 2 0 0 0 $25
Owner, W. W Bloom. Trainer. W. W. Bloom. $1.000 1955 . 11 1 0 0 $325

Apr28-563Fon	6 f	1:17⅕hy	14	116	53	44	57	511	WellsO2	800	70	RangoonLady107	Savvy115	Amphistar	7
Apr25-565Fon	5½ f	1:13⅕hy	50	115	73½	65¾	56½	46	WellsO4	800	62	Savvy 112	RomanCoach 113	HighReno	8
Sep17-554Ali	7 f	1:30⅘ft	6	114	32	33½	64¾	66¾	DrennenW3	600	79	D'kDoctor116	L'tleT'tsie116	Pr'dBoss	8
Aug17-5510Cen	1 1/16	1:46⅗ft	24	112	43½	58	614	68¼	D'guezT10	1000	75	Cal-Den120	RhodesStop112	Mibelaire	10
Aug11-556Cen	1	1:40⅖ft	10	115	64½	76½	67	65½	App'beeA6	1000	72	Ripiar115	Carla'sPride107	CastaLook	10
Aug 4-557Cen	1 1/16	1:47⅗gd	14	112	86½	54	55½	511	OsmentT8	1250	67	Br'nMagic112	C'mpesino112	R'kaKing	11

Horses Shown Below on 'Also Eligible' List and Not in Order of Post Positions.

Perecord **117** Gr. g, 8, by Flitterpere—Margie Cord, by Silver Cord.
Breeder. R. C. Ellsworth. 1956 . . 3 0 0 0 (——)
Owner, C. W. Decker Trainer, C. W. Decker. $1.000 1955 . 21 1 2 6 $910

May 9-563Fon	6½ f	1:21⅗ft	44	115	33	56	67	78¼	Fig'roaC2	800	85	L'dySamm115	Samuel 120	M'ntePride	10
May 3-561Fon	5½ f	1:13⅗hy	10	117	2½	41½	46	59½	FigueroaC5	800	56	WeeChichi115	SkittyB'y112	M'sMalj'r	8
Apr24-561Fon	5½ f	1:11 m	12	117	76¾	69	611	713	DrennanW8	800	66	RubyC'r'r107	Subjugate115	SmokyBill	8
Sep30-552TrS	5 f	1:02⅘ft	7¾	118	66	64½	52	64¼	Hightsh'eR6	600	90	NitroM's117	Darky'sRew'd118	G'ldGal	8
Sep28-553TrS	7 f	1:30⅗gd	8¾	118	21	22	21	3nk	Hightsh'eR3	600	94	Wagel 118	DavyBoy113	EbonyMike	8
Sep24-552TrS	5 f	1:02⅘ft	7¾	118	45	57½	55½	44½	MillerT6	800	89	TopSt'k'gs115	C'ley'sPal 114	Rich'dR.	8
Sep21-552TrS	5 f	1:06 gd	3¾	118	21	21½	56½	59	CloutierR2	800		LittleUmpa114	MaxTea114	Jim'sDiver	8
Sep17-555TrS	5 f	1:03⅕ft	17	120	43	32	21	21	CloutierR3	600		Senor 120	HermesLad 120	Vornado	7
Sep15-555TrS	6½ f	1:23⅖ft	11	117	22	55	714	814	LeBlancA6	800		R'blingEasy106	L'leRign'l 117	Lightf't	8
Sep 8-557TrS	5 f	1:03⅖ft	17	118	66¼	87½	810	75½	LeBlancA7	800		Ch'ryR'ple118	L'dyLas't'r115	NitroM's	8
Sep 4-553TrS	5 f	1:04⅗ft	4-5	▲117	12	11	12	11½	LeBlancA2	800		Wagel 116	BigDitch 117	Eileen	7

Pari Boy × **113** B. g, 6, by Pari-Mutuel—Mary Margaret, by Higher.
Breeder. B Betzer. 1956 . . 3 0 0 0 (——)
Owner, J. Warner & W. S. McKee. Trainer, W. S. McKee. $1.000 1955 . 22 1 3 0 $1,022

May 8-566Fon	1-70	1:47⅖ft	7	115	4¾	52¼	74¾	610	HustE2	800	72	Arcourt115	Martin'sMack117	D'pMud	8
May 3-568Fon	1	1:49⅗hy	15	115	55½	21	2h	52¾	Gaffgl'neR8	800	57	Deaudutch115	FirePoint115	OurSnick	8
May 1-568Fon	1	1:47⅕m	23	114	54	814	811	816	HansenK2	1000	56	J'kFusano118	SkyRings114	Infuriated	8
Sep21-558TrS	1 1/16	1:55⅖gd	18	118	511	614	616	613	WoodsM4	800	63	MadamJ'p112	BondC'rier120	Lawsh'e	8
Sep11-555TrS	7 f	1:30 ft	16	120	733	713	713	69½	WoodsM6	600		T'mmyG'ntry120	Roy'lG'l 117	RedIke	8
Sep 8-558TrS	7 f	1:30⅖ft	21	116	58	510	47	48	LilburnR4	600		R'y'lFetzko119	J'stAbbe119	P't'sPride	8
Aug19-557LnN	1-70	1:48⅕ft	14	116	67½	69	68½	611	RetteleJ1	1000	73	Savvy107	Martalat'n109	Dress'gTime	7
Aug 2-558Cls	1-70	1:47 ft	4¼	115	42	42½	43	55½	RetteleJ5	800	84	M'tin'sM'k116	H'th'n'sB't114	B'dC'r'r	8
Jly 28-558Cls	1-70	1:46⅖ft	2¼	113	56	57	45½	47	RetteleJ1	800	90	RubyC 108	DeepMud 113	PortCon	8
Jly 14-556Mad	1-70	1:57⅕hy	7	117	22	21	22	22	RetteleJ7	1000	40	StationAg'nt119	M'rOrph'n119	KinB'r	7
Jly 9-555Mad	1-70	1:50⅖ft	9-5	▲117	65½	21	21½	22½	RetteleJ7	800	73	MorOrph'n115	J'nyAcres115	MyLinda	8

With Care **108** B. m, 7, by Burning Stick—Fore With, by Fore.
Breeder, H. A. Berryman. 1956 . . 2 0 0 0 $30
Owner, Audrey Hines. Trainer, Audrey Hines. $1.000 1955 . 9 1 0 4 $340

May 5-562Fon	6½ f	1:25⅕sl	13	112	97½	1013	914	920	BacaS3	1000	55	F'c'wV'l'y112	B'lingSc'ne110	AD.St'd	10
Apr26-561Fon	5½ f	1:10⅘gd	13	112	64½	56	45	44½	BacaS2	800	75	Unlocked113	FeudalBar113	HavanaB'l	8
Sep15-556TrS	6½ f	1:23⅕ft	22	118	813	811	815	822	HansenK6	1000		L'dLongf'rd119	Subpoena117	Verbena	8
Jun18-5510Mem	1 1-8	2:04⅗gd	5¾	110	11	1½	1nk	31¼	Prov'cioJ4	1000	71	Son o'T'y117	R'lP'pey120	C'perCh'fH.	8
Jun11-5510Mem	1 1/16	1:49⅖ft	5¾	112	31½	2½	32	33¾	RollerB6	1000	87	Wallula122	AndyDisplay119	R'alC'rlos	8
Jun 4-5510Mem	1 1/16	1:54⅖gd	5¼	112	44	57½	31¼	32	RollerB6	1000	64	Wallula122	Morselator122	SonO'Troy	7
May28-556Mem	7 f	1:30 gd	3¼	112	45	32¼	31¼	31½	RollerB3	800	73	PortCon117	CivilSheriff119	MyMac	8
Apr 2-559Ril	1	1:42⅘ft	13	109	411	44	32	53	DuncanA6	800	82	PlayPark119	SheriffJim114	BiffJr.	8

Fiddle Around **117** Ch. g, 5, by First Fiddle—Minutes, by Bimelech.
Breeder, Mereworth Farm. 1956 . . 3 0 1 0 $120
Owner, Alberta Schleu. Trainer, Roy Smith. $1.000 1955 . . 14 1 2 2 $700

May 8-568Fon	1	1:42 ft	12	113	32	47	47½	511	Drenn'nW5	800	87	Airway 109	Savvy 114	JustAbbe	8
May 4-566Fon	5½ f	1:12⅖sl	11	115	87½	89	87¾	64½	HustE4	1000	67	Pat-A-Way115	G'rgiaAnn113	KinBar	8
Apr27-564Fon	6 f	1:15⅕ft	13	120	54½	43	23	210	TuccioP4	Alw	81	MidnightO.120	Nemoma115	CatsTime	8
Sep15-556Ali	6½ f	1:23 ft	15	119	76½	89	710	711	WilsonJ5	800	83	Val'yDan119	Comic'lSue116	Serg'tBen	8
Sep 8-551Mch	5 f	1:00⅕ft	4	120	66½	68	69	56¾	Hom'sterJ3	700	91	GreyBoss115	SisterHug117	SuperDo	6
Sep 6-552Mch	5 f	1:01⅗ft	3	118	2h	1½	11½	11½	GuinupC2	800	91	RedHeather115	Cheval117	JohnS.	8
Aug27-551LnN	6½ f	1:23⅘ft	8-5	▲118	3nk	11	11½	2no	GuinupC1	800	84	RareSir118	L'rysDarl'g113	L'tleFr'st	8
Aug18-552LnN	a 5 f	:59 ft	2¾	118	65½	58	55½	24	GuinupC1	1250	82	Salty-J. 118	Gray Pan 111	Hi Angel	8
Aug 8-553Cls	6½ f	1:22 ft	3¼	118	56½	58½	34½	47	GuinupC5	1000	89	Arcourt118	BabyValley109	Bosslem'te	8
Jly 30-552Cls	5 f	1:01⅖ft	7¾	118	43½	55	33	33¼	GuinupC6	700	92	ExtraB'lle114	F'irDiver118	Ch'keeLad	8
Jly 7-556Mad	6½ f	1:23⅘ft	19	115	33	66½	79	79½	Prov'cioJ5	1000	67	Amber'sM'k120	V'leyDan115	Lightf't	7

Churchill Downs Entries and Past Performances

Continued from Page Twenty-Three

Twinkle Star

113 B. m, 5, by On Location—Twinkle Feet, by Noah.
Breeder. R. M. Jones. 1956 10 0 1 1 $620
Owner, Carl M. Graham. Trainer, L. H. Thompson. $2.500 1955 12 2 2 3 $4,400

Apr25-56^{1}Kee	6 f	1:12 ft	8½	11*	2^{2½}	3^{2½}	3^3	5^7	Armst'gS^2	2500	83	Joss Me 120	Galikist 117	Pussy Cat	8
Apr20-56^{7}Kee	6 f	1:12⅖ft	13f	111	4^3	5^{4½}	3^1	3^{2¾}	Armst'gS^6	2500	85	Galikist 117	Cedaresque 122	PussyCat	12
Apr13-56^{1}Kee	6 f	1:11⅘ft	51	110	9^{13}	9^{13}	8^{8¾}	8^{12}	Armst'gS^4	3500	81	M'ybeM'b'l 108	Click-Cl'k115	L'k'yP'e	11
Mar24-56^{5}O.P	5½ f	1:05⅕ft	7	110	10^6	10^{11}	10^{9¼}	10^{12}	Armst'gS^3	3500	82	DontMove111	Ambalong111	EpicCh'ce	12
Mar 8-56^{5}O.P	6 f	1:11⅕ft	2	▲111	5^{3¼}	5^{5¼}	4^4	5^9	AdamsJR^8	4000	85	Neal Elyse 115	Seppie 116	King Foot	8
Mar 1-56^{4}O.P	6 f	1:12⅖ft	3¾	107	5^5	5^{3½}	2^1	2^{¾}	AdamsJR^4	3500	87	L'ck'yP'te116	R'noJ'hn116	M'sR'nM'e	7
Feb24-56^{5}F.G	6 f	1:13 ft	12	110	1^h	1^h	4^{5½}	6^{11}	Armst'gS^1	4000	77	TurfPic116	Sl'min'harp115	UnaWhilly	9
Jan26-56^{5}F.G	6 f	1:13⅕ft	24	110	6^8	6^{3½}	3^{2½}	7^{2¼}	NelsonE^6	3500	85	F'xyAd'l'e113	B'by'sD'l't115	P't'rsD'l	9

May 6 CD 3-8 ft :38⅖h   April 10 Kee 1-2 ft :51⅘h   March 23 OP 3-8 hy :41b

Make A Note

113 Lt. ch. m, 5, by Fighting Step—War Amber, by War Relic.
Breeder. O. Clelland. 1956 2 0 0 0 (——)
Owner, W. E. Schmidt. Trainer, N. J. Hernandez $2.500 1955 12 0 1 1 $1,025

Mar 6-56^{8}F.G	6 f	1:13⅖ft	19	110	1^h	3^1	5^{3½}	5^5	CookLC^2	2500	81	Air Battle 110	Sary 114	Top Guy	7
Feb28-56^{2}F.G	6 f	1:14⅕ft	12	112	8^{3¾}	9^7	9^{6¾}	6^{5¼}	CoxW^{10}	2000	77	Pr'ssStell 112	LaCamp'na112	TeaBis't	12
Oct 8-55^{1}H.P	6½ f	1:26 hy	13	110	10^{19}	9^{12}	5^7	5^{13}	Vand'reD^3	2000	42	Booral 113	UnclePete115	HenPen	10
Oct 5-55^{1}H.P	1	1:45⅗sy	6	117	10^{14}	5^{12}	3^7	5^{7¾}	BairdRL^5	2000	52	LonePilot 120	Pak 120	MartialSong	10
Sep30-55^{7}H.P	1	1:42 ft	9¼	110	9^{7½}	6^{6½}	5^7	5^{6½}	KeeneH^5	2500	71	Joli'sCh'ce108	L'yAlibi105	Sc'letCl'v'r	10
Sep21-55^{1}H.P	6½ f	1:20⅗ft	4¾	113	7^{7¼}	7^{11}	7^9	7^{12}	BairdRL^5	2000	70	Prestw'k117	Dang'sDan115	De'hR'k't	10
Sep 8-55^{1}H.P	6 f	1:14 ft	3¼	106*	7^9	6^6	6^7	5^9	DeverR^5	2000	77	LordDeanside110	Riddleton114	Vyr	10

May 10 CD 3-8 ft :36hg   May 2 CD 1-2 sy :54⅗b   Feb 17 FG 3-8 ft :37⅖bg

Roy Jr. X

118 Br. g, 5, by Eternal War—Fran, by Grandace.
Breeder. M. Carter 1955 7 2 0 0 $2,815
Owner, Mrs. K. McCray. Trainer, K. McCray. $2.500 1954 20 3 4 3 $5,430

Jun21-55^{2}Tdn	6 f	1:11⅗ft	11	117	7^3	7^{4¼}	9^{7½}	7^{6½}	Bor'keR^{10}	2500	85	Intermit'nt109	BoldBlue114	Sh'fBr'c'y	12
May 9-55^{5}C.D	6 f	1:13⅘ft	2½	▲120	4^6	4^{6½}	6^{7½}	5^{7½}	C'stensW^8	2500	73	V'nd'n'l 112	C'l'mb'sB'd120	C'n'yIsl'd	8
May 3-55^{8}C.D	6 f	1:13⅕ft	10	120	1^{1½}	1^{½}	1^{1½}	1^{3½}	Cars'nsW^1	2500	84	M'sKirk112	P'rf'tSt'ne114	J'n theJ'k'r	12
Apr15-55^{2}Kee	6 f	1:13 ft	36	114	11^{8½}	11^{11}	10^9	9^{9½}	Arms'gS^{11}	3000	76	Anc'tC'y118	B'bleB'k110	W'reh'sem'n	12
Mar10-55^{6}F.G	6 f	1:13⅖ft	10	117	1^1	3^{nk}	4^{nk}	4^{3½}	Car'nsW^3	2500	82	BlueFay107	BusterJim115	JayCee	8
Mar 4-55^{5}F.G	6 f	1:14 ft	2¾	115	2^{½}	2^{½}	1^1	1^{¾}	Car'nsW^6	2500	83	Ned'sCh'ce115	Sh'tC'ble113	Bl'kBart	9
Jan 1-55^{2}F.G	6 f	1:16⅖m	8¾	116	3^2	3^{½}	6^3	7^{10}	C'st'nsW^{12}	2500	61	Coaxial 116	BabbysBoy116	Can'ryIsl'd	12
Dec17-54^{2}F.G	6 f	1:15 m	7½	114	8^{6½}	9^{6¼}	10^{17}	10^{19}	Cars'sW^3	3500	59	WiseJerk111	Vigor109	BrilliantPaul	10

May 8 Dou 1-2 m :54⅗b   May 1 Dou 3-4 gd 1:19⅗hg   March 7 SP 1-2 ft :50⅖b

Pussy Cat

113 Br. m, 6, by Tiger—Boselda, by Bow to Me.
Breeder. W. L. Jones. Jr. 1956 10 0 0 1 $775
Owner, Mrs. A. M. Creech. Trainer, B. Creech. $2.500 1955 27 3 7 5 $11,290

May 1-56^{8}C.D	7 f	1:25⅕ft	4¼	108*	6^{6¾}	6^{7½}	6^{11}	6^{12}	ParsonsJ^5	2500	75	Galikist114	NearYou113	NowadayGirl	8
Apr25-56^{1}Kee	6 f	1:12 ft	4½	108*	8^8	6^{6½}	4^{4½}	3^4	ParsonsJ^7	2500	86	Joss Me 120	Galikist 117	Coherence	8
Apr20-56^{7}Kee	6 f	1:12⅖ft	3½	▲112	5^4	6^{5½}	7^{4¼}	4^4	BrooksS^9	2500	84	Galikist117	Cedaresque122	Tw'kleStar	12
Apr17-56^{1}Kee	7 f	1:27⅘sl	6	107*	2^{½}	1^{½}	2^h	6^{3¾}	ParsonsJ^9	2500	70	Atascosa118	Sonsfault116	Counterf't	12
Apr12-56^{6}Kee	a 7 f	1:27⅗ft	5¼f	107*	9^{7½}	7^{8¼}	10^{13}	10^{19}	ParsonsJ^4	4000	76	Vehicle 110	Agreed 122	RealSir	12
Mar31-56^{3}O.P	6 f	1:13⅘sl	11	104*	9^{7¼}	8^{8¼}	8^{9¾}	7^{7¼}	ParsonsJ^9	^{0}4000	74	AllTilly 115	HydroScott 112	Arete	12
Mar28-56^{7}O.P	1-70	1:42⅗gd	38	104*	6^9	5^{7½}	4^{6½}	4^{7¼}	ParsonsJ^6	Alw	83	L'rdHenry110	G'ym'nLad110	TigerBee	10
Mar12-56^{5}O.P	6 f	1:12⅕sl	7	107	6^{4¾}	6^9	4^8	6^{9½}	Ad'msJR^6	5000^0	79	Ormazd 113	GlennK. 111	Childers	8

May 10 CD 3-8 ft :37h   May 6 CD 5-8 ft 1:01⅗h   April 30 CD 3-5 sl :38⅖h

Franbern

113 Ch. f, 4, by Jimmy Moran—Springtime Gal, by Sir Kai.
Breeder, F. Dattilo & B. Koehler. 1956 1 M 0 0 (——)
Owner, Koehler & Dattilo. Trainer, L. C. Everitt. $2.500 1955 0 M 0 0 (——)

May 2-56^{1}C.D	6 f	1:15⅗sy	40	117	5^{1¾}	8^6	12^{18}	12^{24}	Carst'sW^7	4000	48	G'ntleSt'p107	F't'gDick122	Err'rd Q'n	12
Oct 7-54^{3}Beu	6 f	1:18⅕hy	43f	110*	10^{9½}	10^{15}	9^{16}	9^{20}	ChalkJ^{10}	2500	39	Nick'sGal 115	Iris 115	HurryDr.	11
Oct 4-54^{4}Beu	6 f	1:18 m	41	110*	7^{3½}	7^{6½}	8^7	8^{20}	ChalkJ^2	2500	40	Alastar110	Mr.H'rf'rd118	H'styR'm'ce	8
Sep28-54^{3}Beu	6 f	1:14 ft	21f	110*	10^{12}	10^{16}	10^{21}	10^{21}	ChalkJ^3	2500	59	Pick-UpG'l 115	Ha'tyRo'ce115	PattyS.	12
Jun 7-54^{1}Tdn	5 f	1:04⅖sl	67	110*	11^{11}	10^{11}	11^{15}	12^{23}	ChalkJ^{11}	3500	49	Pvt.Sam118	LadyWitch115	F'cy-Deb	12
May15-54^{3}C.D	5 f	1:00⅗ft	22e	116	9^{11}	9^{18}	9^{11}	9^{26}	Naz'thJ^3	AlwM	65	R'anBoat116	ShortSis111	D'tyRedbird	9

May 10 Dou 1-2 ft :50hg   May 8 Dou 3-8 m :40h   May 1 Dou 1-2 gd :52⅘h

ENTRIES AND PAST PERFORMANCES

JAMAICA

Jamaica, Long Island, New York

(Length of stretch from last turn to finish, 938 feet.)

Weather and track conditions appear on Page 3.

Percentage of winning favorites corresponding meeting 1955, .35; current percentage, .36. Percentage of favorites in the money, .66. United Starting Gate. American Totalisator. Crowley-Jones Camera Corp. Daily Double, first and second races. Entries and field horses run as one.

Indexed Entries and Past Performances Listed According to Post Position

✻ Fair Mud Runner.   X Good Mud Runner.   ⊗ Superior Mud Runner.

1st Jam

6 FURLONGS. (Sheilas Reward, July 5, 1950—1:09⅖—3—116.) Purse $3,500. 4-year-olds and upward. Fillies and mares. Claiming. Weight, 122 lbs. Non-winners of a race since March 31 or two races since January 16 allowed 4 lbs. Claiming price, $5,000; if for less, 3 lbs. allowed for each $500 to $4,000.

Best time made at distance of race.

Chart Book Index No.	Horse.	Date. Track Rec.	Wt.	Today's Wt.
78898	Upalong	Feb55 Hia 1:11⅘	111	116
79682	Fleet Fighter	Feb55 Hia 1:11⅕	117	118
71212^2	Short Skirts	Mar55 Bow 1:13⅘	120	118
79196^4	Blue Lyric	Sep55 Aqu 1:12	110	119
74021	Kitty Lightner	Feb55 SA 1:11⅕	107	118
79051	Stefanne	Apr56 Jam 1:13⅖	113	116
79311	Augusta	Jun55 Bel 1:13⅖	116	118
78395	Gay Reaper	Apr55 GP 1:12⅕	107	119
80087	Betty's Pet	Apr56 Jam 1:14⅕	111	112
77851	‡Rosey Miss	May55 Bel 1:13⅖	111	111
79977^3	*Bravely Waving	Dec55 TrP 1:13⅘	113	114

Upalong

116 Br. m, 6, by Bleu d'Or—Upswing, by Maeda.
Breeder. H. M. Woolf. 1956 7 1 1 0 $3,075
Owner. Woolford Farm. Trainer, F. E. Cundall. $4.000 1955 23 1 1 1 $4,100

Apr27-56^{2}Jam	1$\frac{1}{16}$	1:47⅕gd	6¾	120	3^3	3^{3½}	4^{5½}	5^{3¾}	GormanD^7	3500	72	Assist'nce106	C'p'rDisc112	W'ryMan'a	9
Apr18-56^{2}Jam	1$\frac{1}{16}$	1:47⅘ft	6¼	117	3^{1½}	2^h	2^{½}	2no	GormanD^3	3500	73	Br'lyWav'g115	Assist'ce115	Plat'rpuss	10
Apr11-56^{2}Jam	1$\frac{1}{16}$	1:48⅗ft	9½	114	2^{½}	2^h	1^{½}	1^{2½}	GormanD^6	3500	69	B'ldD'ch's117	Se'ledB'k119	W'ryM'na	9
Apr 7-56^{1}Jam	6 f	1:14⅕sy	6½	111	9^{5¾}	7^9	7^{14}	5^{7½}	MorenoH^8	3500	68	ThisEvening116	UncleGus111	Seebit	11
Apr 4-56^{2}Jam	6 f	1:13⅖ft	9½	110	11^{5½}	5^6	7^{6¾}	5^{2½}	Mor'noH^{12}	3500	77	Replacem't110	Bl'eLyric112	S'ledBook	13
Mar10-56^{1}G.P	6 f	1:12⅖ft	32	113	8^{7¼}	8^{6½}	9^{7¾}	5^{4¾}	Comb'tJ^{10}	5000	78	Docteur 113	Jingler 113	Scrabble	12
Feb16-56^{2}Hia	6 f	1:10⅘ft	19	113	10^{11}	10^{13}	10^{15}	8^{12}	Atk'sonT^5	5000	81	Wigwam118	BlueEter'l 106	C.O.Dors't	12
Dec29-55^{2}TrP	6 f	1:10⅗ft	23	115	8^{4½}	8^{11}	9^{16}	10^{12}	Brumf'dD^6	4500	82	Wee Bonnie 110	Boots 115	Latitude	12
Nov29-55^{1}TrP	6 f	1:13⅗ft	4¾	113*	9^{9½}	9^{13}	9^{16}	8^{4½}	MalloyS^4	4000	74	WitchDoctor115	All inOne116	OurF'lly	12

May 9 Aqu 3-8 ft :38b   May 5 Aqu 1-2 ft :50h   April 24 Aqu 5-8 ft 1:04b

Fleet Fighter

118 Br. f, 4, by Count Fleet—Aero-Comet, by Hyperion.
Breeder. P Mellon 1956 5 0 0 2 $900
Owner, I. Bieber. Trainer, H. Jacobs. $5.000 1955 9 2 1 2 $6,575

May 4-56^{8}Jam	1$\frac{1}{16}$	1:46⅘ft	3	113	2^{1½}	6^{8¼}	6^{14}	7^{18}	W'dh'seH^7	8000	60	Begorra 118	Mamiska 118	Brogue II.	7
May 1-56^{6}Jam	6 f	1:13 ft	4½	119	8^{9¼}	8^{7¼}	6^{11}	7^{12}	BolandW^1	Alw	70	Gr'c'nL're119	Poll-O-Mine122	Nooran	9
Apr20-56^{5}Jam	6 f	1:13⅕ft	9	111	3^{½}	4^{¾}	1^h	3^{1¾}	Atk'sonT^1	Alw	79	Pr'sKiss112	T't a l'H're120	P'l-O-M'e	7
Apr 6-56^{7}Jam	6 f	1:13⅘ft	7¼	114*	6^{6½}	5^{5¼}	4^{¾}	3^3	Ved'igoW^4	Alw	75	T't a l'H'e115	C'nt'sTina105	H'f asM'h	7
Apr 3-56^{7}Jam	6 f	1:12⅕ft	20	112	7^{13}	7^{12}	7^{9½}	7^{11}	BaileyPJ^7	Alw	75	Bl'ssP't114	UpBetimes117	RicoR'm'ce	7
Aug 2-55^{6}Sar	6 f	1:12⅘ft	40	112	9^{10}	9^{12}	9^{11}	8^{15}	Westr'peJ^3	Alw	69	TwoSt'rs118	Court'sy114	B'stContract	9
Jly 4-55^{4}Del	6 f	1:10 ft	15	111	6^{11}	6^{12}	6^{12}	5^{12}	West'peJ^2	Alw	83	Sm'tD'vil 112	M'd ofFl't117	J'e'sJ'nie	6
Jun27-55^{6}Del	6 f	1:11⅘ft	6¾	114	8^{8½}	7^{6½}	6^{6½}	6^6	Westr'peJ^4	Alw	80	Sm'lC'fee114	RareTreat112	Joe'sJ'nie	8
May28-55^{8}Del	1$\frac{1}{16}$	1:46 ft	5½	122	10^{7½}	8^6	5^5	3^{4¾}	Glass'rG^{10}	Alw	76	Marzipan119	G'lCrazy109	TripleBells	11

April 21 Bel 5-8 ft 1:03bg   April 17 Jam 5-8 m 1:02⅘h   April 13 Jam 5-8 ft 1:03h

Short Skirts

118 B. f, 4, by Basileus II.—Long Skirts, by Hypnotist II.
Breeder. Bieber-Jacobs Stables. 1955 22 3 3 2 $9,010
Owner, B. B. Davis, Jr. Trainer, J. P. Carroll. $5.000

Dec 2-55^{8}Nar	1$\frac{1}{16}$	1:48⅖ft	2¾	109	5^4	2^2	3^{½}	2^{½}	SpinaleV^7	3500	68	Ocala Gal 112	Sure Proof 114	Even U.	9
Nov23-55^{4}Nar	1$\frac{1}{16}$	1:49⅘gd	9¼	112	9^{9¼}	5^{2½}	5^{3½}	2^{1½}	RisleyL^4	3000	60	Fr'chO'let109	F't'gByrne105	L'c'yH'rt	9
Nov 8-55^{4}Jam	1 1-8	1:53⅗gd	20	109	8^9	8^{8¾}	11^{15}	11^{17}	Glassn'rG^7	3500	61	M'h'lsAn'l 113	M'seM'se113	Plat'rpuss	11
Oct28-55^{8}Jam	1 1-8	1:54 ft	7½	107	8^{7½}	6^{3¼}	6^{11}	5^{8½}	GlassnerG^6	3500	67	CedarJungle116	Gal'ntFanar102	Labia	11
Oct. 28, 1955—Daily Racing Form Time, 1:53															
Oct20-55^{8}Bel	1 1-8	1:54⅕ft	2½	105	8^5	4^{1½}	3^2	3^{3½}	Glass'erG^1	3500	64	Loringail 114	Lecount111	RegalFavor	9
Oct11-55^{8}Bel	1 1-8	1:53⅘ft	19	106	8^{7¼}	5^2	3^3	2^1	Glassn'rG^2	3500	69	BigBr'k119	Sh'w'rsEnd119	R'g'lF'v'r	13
Oct 4-55^{2}Bel	7 f	1:27⅖ft	5¾	112	10^{8¾}	7^{6¾}	4^6	4^{4½}	StovallR^{11}	3500	68	WarBisc't108	CueP'sse122	HoboKing	14
Sep27-55^{2}Bel	1$\frac{1}{16}$	1:45⅗ft	37f	108	9^7	4^4	3^{3½}	3^{3¾}	StovallR^{13}	3500	77	Maebliss108	Gal'ntFanar117	CurlyTop	14
Sep12-55^{1}Aqu	7 f	1:27⅖ft	35	110	5^{2¼}	5^6	9^{11}	9^9	StovallR^9	3500	64	PetReward 114	Olay 105	VeryStylish	14

May 9 Bel trt 1-2 ft :51h   May 2 Bel 3-4 ft 1:17b

Blue Lyric

119 B. f, 4, by Attention—Blue Sonnet, by War Admiral.
Breeder. H. H. Knight. 1956 3 1 1 0 $2,637
Owner, Dac Stable. Trainer, G. Riola. $4.500 1955 21 1 1 3 $4,415

Apr30-56^{4}Jam	6 f	1:13⅖ft	27	114*	2^2	3^2	3^3	4^{4½}†	SterlingR^9	5000	75	C.O.Dors't124	CircusP'r'de119	QuickT.	12
†Dead heat.															
Apr10-56^{4}Jam	6 f	1:13⅗ft	3-5	▲114	2^h	2^h	1^{½}	1^{½}	Atk'sonT^5	4000	79	C'pp'rDisc115	Stef'nne113	B'v'lyW'v'g	8
Apr 4-56^{2}Jam	6 f	1:13⅖ft	7½f	112	2^{1½}	2^h	2^h	2^h	Val'elaA^{10}	3500	80	Repl'cem't110	S'ledBook113	GayR'per	13
Nov25-55^{6}Nar	6 f	1:14 sl	18	113	6^{3½}	8^{7¼}	7^6	7^{7¾}	Rich'ndC^{10}	4000	68	ToyKni'tess111	CuePasse109	MidCity	11
Nov18-55^{6}Nar	6 f	1:13⅘sl	5¾	106*	1^{½}	5^{2½}	8^{8¼}	8^{5½}	ParentL^1	4000	71	Shin'gStar112	SureProof114	SpyLady	9
Nov11-55^{7}Jam	6 f	1:13⅖sy	2¾	112	1^{½}	1^{½}	5^{2½}	5^{8½}	Valen'laA^3	5000	71	GayR'bons110	Br'zeAge113	WideW'rld	6
Nov 7-55^{2}Jam	6 f	1:12⅗gd	4	114	11^{8¾}	11^{8¾}	11^{16}	11^{12}	And's'nP^{11}	5000	72	Elliott'sD'l 120	M'maSh'e112	Maebl's	12
Oct28-55^{4}Jam	6 f	1:13⅖ft	3½	115	1^h	1^{½}	1^{2½}	4^{1¾}	Valen'laA^1	5000	78	DeckCh'y115	MamaSh'e108	Fr'dlyAce	14

May 6 Jam 1-2 ft :49⅘h   April 25 Jam 3-8 ft :38b   April 17 Jam 1-2 m :49⅘h

Kitty Lightner ✻

118 Lt. b. m, 6, by Brookfield—Distraught, by Mad Hatter.
Breeder, J. D. Drymon. 1956 4 0 0 1 $190
Owner, E. V. Landaiche. Trainer, J. Oxley. $5.000 1955 28 6 3 2 $17,055

Feb 8-56^{8}F.G	1$\frac{1}{16}$	1:47⅕ft	8½	110	5^5	5^5	6^{7½}	7^{11}	NelsonE^7	^{0}5000	72	PocoReto 119	LittleHut 110	Effortless	8
Jan31-56^{8}F.G	6 f	1:13 ft	18f	112	10^{6¼}	10^{7¾}	9^{5¾}	8^{3¾}	Heck'nJ^1	^{0}5500	84	FranJr. 115	Tiffany 110	Dawney	11
Jan12-56^{8}F.G	1$\frac{1}{16}$	1:48⅖ft	4½	112	4^3	4^2	4^{2½}	3^{6½}	NelsonE^2	^{0}5000	70	Mr.Pr'sid'nt112	Ch'rB'ts119	PineTop	7
Jan 2-56^{7}F.G	1$\frac{1}{16}$	1:46⅘ft	3	112	4^2	4^3	5^3	6^4	NelsonE^1	^{0}5000	81	Omyboy 116	Sir Lari 118	MischiefMiss	9
Dec10-55^{7}F.G	1$\frac{1}{16}$	1:47⅖ft	4¾	114	5^{10}	3^3	3^{4½}	5^7	Brous'rdR^5	7000	75	Vehicle 115	LoneRiser 110	Effortless	6
Nov30-55^{5}F.G	1$\frac{1}{16}$	1:47⅘ft	4¾	105*	2^3	2^3	3^{3½}	5^{12}	WajdaH^3	7000	68	RedAce112	Vehicle111	DiamondNed	6
Nov 9-55^{8}Jam	1 1-8	1:53⅕ft	3½	114	4^3	2^1	1^{½}	1^{¾}	W'd'eH^{10}	c5000	80	JohnB.P.117	Sw'tW'dyG.108	BigM'ter	12
Nov 1-55^{8}Jam	1$\frac{1}{16}$	1:45⅕ft	10	112	3^{3½}	2^3	3^2	4^{3¼}	Valen'laA^6	6500	83	AnchorMan119	D'styDrive112	Hoplite	8
Oct22-55^{8}Jam	1 1-8	1:52⅕ft	2½	▲109	2^{½}	2^h	2^1	4^{3½}	W'd'h'seH^3	6000	81	Principio 115	Mouflon 117	Misstate	11

May 10 Aqu 3-8 ft :39b   May 7 Aqu 1-2 sy :54b   May 4 Aqu 1-2 ft :52b

Stefanne

116 Ch. f, 4, by Eight Thirty—Stefanita, by Questionnaire.
Breeder. Erdenheim Farms Co. 1956 7 1 0 1 $2,575
Owner, H. Weinstein. Trainer, H. Weinstein. $4.000 1955 3 0 1 0 $1,225

Apr28-56^{8}Jam	1$\frac{1}{16}$	1:47⅖ft	3¾	113	5^{8½}	6^{9½}	6^{14}	6^{15}	GormanD^2	5000	60	Big Mister 109	Heltop 122	Iron Guy	7
Apr20-56^{4}Jam	6 f	1:13⅖ft	5¼	113	4^3	2^{1½}	1^h	1^2	GormanD^8	4500	80	Valcarie116	Delibertuity105	Chapaq't	9
Apr10-56^{4}Jam	6 f	1:13⅗ft	33	113	6^{2¾}	4^{2¼}	3^{1½}	3^{1½}	GormanD^8	3500	77	Bl'eLyric114	C'p'rDisc115	Br'v'lyW'v'g	8
Apr 2-56^{1}Jam	6 f	1:13⅖ft	13f	111	14^{13}	12^{8½}	11^{15}	9^{14}	Glass'rG^{12}	3500	66	C.O.Dors'tt120	CircusP'r'de116	Seebit	14
Feb17-56^{5}Hia	6 f	1:11⅖ft	129	115	9^{6¾}	11^{12}	11^{11}	11^{14}	Gon'zMN^7	Alw	76	L'st andOnly121	JayJ'x119	Princ'sKiss	11
Feb 4-56^{3}Hia	6 f	1:11⅘ft	134	115	10^{12}	10^{18}	11^{19}	12^{14}	G'z'zMN^{11}	Alw	74	Jet'sWarDt'e120	JavaB'lle115	Stip'nd	12
Jan27-56^{5}Hia	6 f	1:11⅖ft	133	114	7^6	10^{10}	10^{12}	12^{18}	And'onP^{11}	7500	72	Snare116	ViciAdmiral 116	Wondr'sH'r	12

Augusta

118 Br. f, 4, by Roman—Bostoff, by Bostonian.
Breeder. Miss M. W. Woolwine. 1956 1 0 0 0 (——)
Owner, W. Post. Trainer, W. Post. $5.000 1955 10 2 0 1 $2,825

May 1-56^{6}Jam	6 f	1:13 ft	65	119	9^{9¾}	9^{9¼}	9^{16}	9^{17}	W'dh'seH^9	Alw	65	Gr'c'nL're119	Poll-O-Mine122	Nooran	9
Oct12-55^{5}L.B	6½ f	1:18⅘ft	17	112	5^4	5^{5½}	6^{7¼}	8^{12}	CowieL^2	3500		IrishYates 116	Springhurst 115	Kapor	10
Oct 3-55^{5}L.B	6 f	1:13⅕ft	7¼e	114	6^{5¼}	4^{7½}	3^{4½}	5^{3¼}	GomezA^2	Alw		MerryLife108	P'seSn'cher109	Ricodee	11
Aug 5-55^{4}F.E	6 f	1:14⅘sl	9-5	▲110	5^{4½}	5^{5½}	3^2	1^1	FonteC^5	Alw		Flam'gOak115	TheCarver120	PostBay	8
Jly 25-55^{5}F.E	6 f	1:13⅕ft	6e	107	4^3	2^3	3^{3½}	3^{3½}	FonteC^4	Alw		DadH'ter110	M't'rGr'd'r112	Fl'tC'tess	8
Jly 19-55^{2}F.E	6 f	1:13⅗ft	4¾	117	7^6	7^{8¾}	6^{5½}	4^{2½}	BovineV^8	Alw		Wind'g105	Fl'tCount'ss110	OnTheLam	8

May 8 Bel 5-8 sy 1:01h   May 5 Bel 1-2 ft :49b   April 27 Bel 3-4 gd 1:15h

Gay Reaper

119 B. f, 4, by Bimelech—Reaping Time, by Reaping Reward.
Breeder. Blenheim Farms. 1956 11 1 2 0 $4,000
Owner, F. H. Stark. Trainer, E. Holton. $4.500 1955 16 0 1 2 $1,750

Apr21-56^{2}Jam	1$\frac{1}{16}$	1:48⅖ft	5½	115	2^3	3^1	4^{3½}	5^{7½}	Atk'nT^{12}	c3500	62	Airpak 114	Obstacle 120	UncleGus	12
Apr16-56^{1}Jam	1$\frac{1}{16}$	1:48 sy	3	111	5^5	4^3	1^1	1^{¾}	Atk'sonT^5	3500	72	MarketGain 116	Airpak 116	UncleGus	10
Apr11-56^{1}Jam	6 f	1:13⅕ft	6½	112	11^{12}	11^{10}	9^{12}	5^{6¼}	BaileyPJ^8	3500	75	Wa'hltGrow116	WheatState116	Hitex	11
Apr 4-56^{2}Jam	6 f	1:13⅖ft	5¼	109	12^{6½}	11^{10}	9^{8½}	4^{1¾}	Atk'sonT^5	3500	78	Replacem't110	Bl'eLyric112	S'ledBook	13
Mar20-56^{1}G.P	6½ f	1:18⅗ft	6¼	111	5^{5½}	5^7	5^8	4^{7½}	W'dh'seH^2	5000	78	Chateau116	Elliott'sDoll 111	TimsOwn	12
Mar 9-56^{1}G.P	6½ f	1:18⅗ft	9½	111	6^{5¾}	6^{9½}	4^{5½}	2^2	CookWM^5	5000	84	SaltAir 111	RicoVino 116	ColonelFru	12
Mar 2-56^{2}Hia	6 f	1:11⅘ft	7¾	113	11^{10}	11^{11}	10^{9¼}	7^6	W'dh'seH^5	5000	82	L'tleJ'n'sy118	Bisc'yneB'y118	ThisEv'g	12
Feb 4-56^{3}Hia	6 f	1:11⅘ft	45	115	11^{14}	12^{18}	12^{19}	10^{13}	W'd'h'seH^6	Alw	75	Jet'sWarDt'e120	JavaB'lle115	Stip'nd	12
Jan26-56^{4}Hia	1 1-8	1:51⅗ft	6¼	113	3^{nk}	2^{1½}	6^5	6^{11}	W'dh'seH^5	6000	67	Bl'ckWid'w118	Sw'tS'lly118	VainVix'n	8
Jan21-56^{1}Hia	6 f	1:13⅕sy	34	115	10^{10}	8^{16}	5^{6½}	2^{4½}	W'dh'seH^4	Alw	76	Hardwicke120	WillGoWell 120	Trem're	11

May 9 Aqu 5-8 ft 1:03h   May 4 Aqu 1m ft 1:45h   May 1 Aqu 5-8 ft 1:06b

Betty's Pet

112 Dk. b. f, 4, by Black Gang—Kitty Reigh, by Reigh Count.
Breeder. Mrs. J S Murphy 1956 4 0 0 0 (——)
Owner, Mrs. B Falcone. Trainer, F. P Falcone. $4.000 1955 21 1 0 1 $2,625

May 8-56^{1}Jam	6 f	1:15⅕gd	24	116	5^3	10^{8¼}	9^{9¾}	10^{11}	Comb'stJ^1	3500	60	BirchBrook106	PepitoM.114	T.Gibson	11
Apr27-56^{2}Jam	1$\frac{1}{16}$	1:47⅕gd	52	111	1^{1½}	9^{16}	9^{21}	9^{25}	Comb'stJ^1	3500	51	Assist'nce106	C'p'rDisc112	W'ryMan'a	9
Apr23-56^{1}Jam	6 f	1:13⅕ft	19	114	5^{6½}	5^{5½}	6^{10}	6^{15}	Rodrig'zE^6	4000	66	W'chltGr'w124	C'meaw'y116	H'mB'ne	7
Apr10-56^{4}Jam	6 f	1:13⅗ft	50	111	3^2	3^2	4^2	5^{2¾}	Comb'stJ^3	3500	76	BlueLyric114	Copp'rDisc115	Stefanne	8
Dec 2-55^{5}Nar	6 f	1:13 ft	18	110	7^{8½}	11^{15}	11^{12}	12^{13}	Gon'zEG^4	2500	68	BataviaBelle 110	Nadina 109	InMyDay	12
Nov24-55^{6}Nar	6 f	1:14⅘sl	4½	113	2^{½}	7^{13}	8^{14}	8^{19}	Richm'dC^8	Alw	53	Mr.Rascal 111	Za'Beth110	HaltDenny	8
Nov14-55^{2}Jam	6 f	1:13⅕sy	22	110	2^{½}	2^1	2^{4½}	3^5	SmallS^1	3500	76	Fly'gPole113	Bed'viller110	Thatst'tune	10
Nov 7-55^{2}Jam	6 f	1:12⅗gd	45	110	9^{5¾}	10^{5¾}	12^{22}	12^{20}	TingleyR^5	4000	64	Elliott'sD'l 120	M'maSh'e112	Maebl's	12
Nov 3-55^{4}Jam	6 f	1:13⅗ft	17	111	9^{13}	8^{14}	7^{11}	7^{8½}	Valen'laA^6	4000	70	StarBox'r112	Scoll'ySq're124	TedsJ'p	9

April 22 Jam 3-8 ft :38⅗b   April 14 Jam 3-4 ft 1:16⅗h   April 6 Jam 5-8 ft 1:02⅗h

Rosey Miss

111 Ch. f, 4, by Rosemont—Red Herring, by Pilate.
Breeder. B. F Christmas. 1956 6 0 0 0 $175
Owner, Mary G. Christmas. Trainer, B. F. Christmas. $5.000 1955 11 1 0 1 $4,400

Apr14-56^{8}Jam	1$\frac{1}{16}$	1:47⅘ft	19	105‡	4^{5½}	4^{3½}	4^5	5^{4¼}	SterlingR^3	5000	69	Heltop 115	Coolhawahee 117	Caboose	9
Apr 6-56^{8}Jam	1$\frac{1}{16}$	1:46⅕ft	14	112‡	7^{3¾}	6^{11}	4^{11}	4^{8½}	SterlingR^5	5000	72	Stipend116	RareVintage112	TheS'rg'n	7
Apr 3-56^{8}Jam	1$\frac{1}{16}$	1:46 ft	54	105*	6^3	7^{5¼}	9^{15}	9^{16}	SterlingR^4	7500	66	Fr'shM'd'w113	KingJ'lie114	B'sinStr't	9
Mar21-56^{7}Bow	1$\frac{1}{16}$	1:45⅗ft	64	107‡	2^4	6^{11}	8^{12}	8^{15}	SterlingW^2	Alw	70	Devastat'n122	Mast'rT'dy116	Coalport	9
Mar16-56^{4}Bow	6 f	1:13⅘m	36	105‡	8^{8½}	8^{11}	7^9	7^7	SterlingR^2	7500	75	Maritza 112	Triple Bells 108	Sinister	8
Mar 8-56^{6}Bow	5½ f	1:06⅕sy	52	109‡	8^{8¾}	8^{14}	8^{15}	8^{15}	SterlingR^7	Alw	73	C'n'ryO'ks114	Andr'wJ.115	Alib'iL'sh's	8
Nov28-55^{5}Pim	1$\frac{1}{16}$	1:46⅕ft	87	113*	8^{12}	7^{15}	7^{12}	7^{13}	Sor'sonB^1	Alw	66	ChitChat 116	ByLand 116	Rumble	8
Nov10-55^{7}Jam	1$\frac{1}{16}$	1:46⅗ft	42	108‡	9^{11}	9^{12}	10^{22}	10^{16}	SterlingR^3	Alw	63	EscaLass106	RosyFinch118	LadyAtom	10

May 9 Jam 5-8 ft 1:02⅘h   May 5 Jam 5-8 ft 1:04⅖b   May 2 Jam 5-8 ft 1:04b

Bravely Waving

114 Ch. f, 4, by Sun Again—Starry Banner, by Stardust.
Breeder. P Mellon 1956 8 2 2 1 $6,450
Owner, Midas Farm. Trainer. F. J. Scott. $4.500 1955 18 2 1 1 $5,795

May 7-56^{5}Jam	1$\frac{1}{16}$	1:47⅖sy	6½	122	5^{4½}	3^3	3^5	3^5	Comb'stJ^5	4000	70	C'p'rDisc112	Assist'ce117	W'rryM'n'a	7
May 1-56^{8}Jam	1 1-8	1:55 ft	6¾	109*	1^4	1^{1½}	1^{½}	2^{1½}	MartinB^3	4000	69	Caboose 119	Edgar J. M. 119	Hoplite	11
Apr18-56^{2}Jam	1$\frac{1}{16}$	1:47⅘ft	4	115*	2^{1½}	3^{1½}	3^{2½}	1no	MartinB^1	4000	73	Upalong117	Assist'nce115	Platterpuss	10
Apr10-56^{4}Jam	6 f	1:13⅗ft	13	109*	8^{12}	8^{11}	6^5	4^{2¼}	MartinB^4	3500	77	BlueLyric114	Copp'rDisc115	Stefanne	8
Apr 6-56^{1}Jam	6 f	1:12⅖ft	9¾e	115	9^{13}	9^{16}	9^{13}	9^{18}	Comb'stJ^1	3500	67	C.O.D'rs't120	W'chltGr'w113	Rob'tW.	9
Jan31-56^{1}Hia	1 1-8	1:54 ft	9-5	▲116	2^3	1^1	1^3	1^2	Atk'sonT^5	3500	66	Bedevil'r106	RegalF'v'r116	Ultim'tum	12
Jan18-56^{2}Hia	1$\frac{3}{16}$	1:57⅕ft	6½	116	4^{3½}	3^6	2^6	2^6	Atk's'nT^{10}	3500	88	Resigned 111	Pashpie 116	Amaze	12
Jan 7-56^{9}TrP	a 1¼	2:04⅕ft	25	116	5^{4½}	6^2	9^{8¾}	8^{6¼}	Atk'nT^{10}	^{0}4000	87	Calgary121	M'tCharming114	Billtown	12
Dec28-55^{6}TrP	1 1-8	1:50⅘ft	19	105*	10^{10}	10^{10}	10^{11}	9^{11}	BarileN^9	5000	76	NobleF'th113	Retamero109	Win'gFl't	11
Dec17-55^{9}TrP	1$\frac{1}{16}$	1:45⅗ft	35	108	8^{14}	9^{10}	11^{13}	8^{5½}	GlassnerG^1	5000	78	Indi'nLand114	GoBetw'n114	KingRuff	12

April 30 Aqu 3-8 gd :37⅖b

2nd Jam

6 FURLONGS. (Sheilas Reward, July 5, 1950—1:09⅖—3—116.) Purse $3,000. 3-year-olds and upward. Maidens. Claiming. 3-year-olds, 116 lbs.; older, 124 lbs. Claiming price, $5,000.

Chart Book Index No.	Horse.	Date. Track Rec.	Wt.	Today's Wt.
79677	*Doc Kane	Aug55 Rkm 1:13⅖	114	111
79677	Accomplishment			116
80088	*Fiddling	Aug55 Sar 1:16sy	108	106
77476	‡Corny Miss	Mar56 Bow 1:13⅗	104	104
79676^3	Onhistoes	Oct55 GS 1:12⅘	118	116
79306	Hialeah's Best	May56 Jam 1:17⅖	113	116
79675	*Wavy Miss	May56 Jam 1:15⅘	112	106
80088	Hozay Boy	Aug55 Aqu 1:15⅗	114	116
80088^4	Sunshine Gino	Mar56 GP 1:13⅘	120	111
51189	Lady Phil			111
69141	Eddie A. Bear	Oct55 Jam 1:16⅘	111	116
80220	Bold Gino	Oct55 Bel 1:13⅖	108	124
80087	*Granma Marsha	Mar56 Bow 1:13⅖	111	106
80224	*Bonnie Bonny			106
79306	Sumalee	May56 Jam 1:17	115	111

Doc Kane

111 Br. c, 3, by Grand Admiral—Annieopsquotch, by Gallant Fox.
Breeder. Mill River Stable. 1956 7 M 2 0 $1,500
Owner, S. M. Barton. Trainer, K. E. Jensen. $5.000 1955 15 M 3 0 $1,720

May 4-56^{3}Jam	1$\frac{1}{16}$	1:48⅗ft	3	109*	8^{13}	5^{8½}	5^{8½}	5^{11}	Sor'sonB^3	5000	58	Tattiebogle 114	Agar 114	RunQuick	8
Mar27-56^{7}Bow	1$\frac{1}{16}$	1:47⅖ft	9-5	▲116	8^{7¼}	Bled.			DeSp'oA^8	c5000		Bid andWin 113	ScarletIbis 117	InPar	11
Mar 6-56^{9}G.P	1-70	1:44 ft	3	▲112	4^4	Pulled up.			M'rtinRJ^1	7000		F'xt'lL'y114	B'ldSt'tesm'n112	H'loR'a	10
Feb23-56^{4}Hia	1 1-8	1:52⅘ft	5	115	3^4	2^h	2^h	2^{1¼}	DeSp'toA^4	7000	71	Peeler116	PashaSaied122	Gold'nZip'r	12
Feb 8-56^{1}Hia	1 1-8	1:52⅘ft	4¾	113	2^h	1^h	2^h	2^1	Hart'ckW^5	5000	71	P'haS'ed122	Jer-O-Lee122	Fun n'F'cy	12
Jan25-56^{1}Hia	1 1-8	1:53⅘ft	20	118	6^{3½}	9^{14}	5^8	6^{3¾}	S'nch'zJ^{11}	5000	63	Jailbreak 115	Slideout 115	Codomo	12
Jan16-56^{9}TrP	1$\frac{1}{16}$	1:46 ft	69	111	10^{12}	10^{8½}	11^{12}	8^{11}	S'nch'zJ^{11}	5500	71	Ell'tsGem108	Overland115	Jer-O-Lee	12
Oct21-55^{2}Bel	1	1:41 ft	62	113	12^{9¾}	12^{15}	11^{15}	9^{13}	And'sonP^6	7000	56	St'ckM'rk't120	Sc'mp'r'g105	M's'nR'd	14

May 1 Bel 3-8 ft :36⅘hg   April 28 Bel trt 1m gd 1:48b   April 25 Bel trt 3-4 ft 1:23b

Accomplishment

116 B g. 3, by Marchons II.—Even Stitch, by Insco.
Breeder. H. M. Woolf. 1956 6 M 0 0 (——)
Owner, Woolford Farm. Trainer, F. E. Cundall. $5.000

May 4-56^{3}Jam	1$\frac{1}{16}$	1:48⅗ft	87	115	5^9	6^{9½}	6^{13}	6^{16}	And'sonP^7	5000	53	Tattiebogle 114	Agar 114	RunQuick	8
Apr12-56^{1}Jam	6 f	1:14⅖ft	30	111	8^{4¾}	7^{6½}	8^{14}	8^{18}	ColeS^8	4000	57	TedsJeep 124	Puzzler 121	BonneFete	9
Apr 5-56^{3}Jam	6 f	1:12⅘ft	44	113	7^{12}	7^{20}	7^{17}	7^{26}	MorenoH^6	5000	57	Bettyson113	BoldM'rk113	Hi-Dee-Ess	7
Mar 8-56^{1}G.P	1$\frac{1}{16}$	1:47⅕ft	129	113	11^{15}	12^{18}	12^{17}	12^{16}	Comb'tJ^{10}	5000	58	Th'ksAnyh'w113	J'r-O-Lee114	M'tyC't	12
Feb21-56^{2}Hia	1 1-8	1:52⅖ft	190	117*	11^{10}	11^{19}	11^{22}	11^{24}	PeakeWA^4	Mdn	50	WarH'wk122	Ch'k'eCh'f122	RapidC'nt	12
Feb 4-56^{2}Hia	6 f	1:10⅘ft	96	122	12^{18}	12^{22}	12^{24}	12^{34}	Brumf'dD^2	Mdn	59	Pint'rLea122	B'mbBoo122	Gr'yF'lc'n	12

April 23 Aqu 3-8 ft :37h   April 18 Aqu 3-8 ft :39b   April 10 Aqu 5-8 gd 1:05b

Fiddling

106 Gr. f, 3, by First Fiddle—In the Rough, by Fairway.
Br., Woodvale Farm & R. G. Martin. 1956 2 M 0 0 (——)
Owner, L. Pegno. Trainer, G. Riola. $5.000 1955 13 M 1 2 $1,960

May 8-56^{2}Jam	6 f	1:14⅕gd	57	105*	1^2	1^{1½}	6^9	10^{17}	SterlingR^1	3500	59	Snoozie124	BriarCreek115	GreekHope	10
May 4-56^{1}Jam	6 f	1:12⅘ft	55	111	3^5	6^{10}	14^{28}	14^{30}	W'dh'eH^{12}	7500	53	Wisemar 111	Expressway 116	Inkyank	14
Dec 2-55^{4}Nar	6 f	1:12⅘ft	25	107	2^1	6^{7½}	11^{16}	11^{19}	Fairb'ksA^2	4500	63	Grid 114	Joe'sBest 115	Satan'sMate	11
Nov30-55^{3}Nar	6 f	1:14 gd	14	115	3^{nk}	11^{18}	12^{16}	12^{26}	JohnsonT^5	Mdn	50	Inagain 118	NaturalSpeed 113	Amalia	12
Aug17-55^{1}Sar	6 f	1:14⅕sy	10f	108	7^{4¾}	7^{7½}	8^{7¾}	10^{9¼}	McC'ryC^{13}	6000	68	Slideness 113	Crann 113	Bold Player	14
Aug10-55^{1}Sar	5½ f	1:08⅕ft	26	113	3^1	2^h	1^{1½}	3^{3½}	And'sonP^4	6000	72	BornRich117	WatchAir112	Gr'ndKerry	14
Jly 28-55^{3}Jam	5½ f	1:08⅖ft	6¼	118	2^{½}	1^{½}	2^2	4^4	McC'ryC^1	6500	72	F'nyF'ny113	L'tleMidg't118	M'd ofC'h	12
Jly 18-55^{1}Jam	5½ f	1:07 ft	6¾	113	5^3	5^{4½}	6^7	8^{4¾}	An'rsonP^3	6000	78	GoshSakes103	Slideness113	KarenGirl	12
Jly 5-55^{1}Aqu	5½ f	1:08⅕ft	6¾	113	4^{1½}	3^1	1^{2½}	3^{2½}	An'rsonP^8	6000	80	KarenG'l 110	AirR'm'ce112	B'ldPl'yer	10

May 1 Jam 7-8 ft 1:18⅗b   April 28 Jam 5-8 ft 1:02hg   April 25 Jam 5-8 ft 1:05⅖b

Corny Miss

104 Br. f, 3, by Cornwall—Saracen Miss, by Pilate.
Breeder. B. F Christmas. 1956 4 M 0 1 $250
Owner, Mary G. Christmas. Trainer, B. F. Christmas. $5.000 1955 3 M 0 0 $175

Apr 9-56^{1}Jam	6 f	1:14 gd	9½	104‡	4^{4½}	6^5	6^{6¼}	7^8	SterlingR^2	5000	69	L'g'nd116	S'nshineG'o111	M'h'bh'r'ta	11
Apr 5-56^{1}Jam	6 f	1:14⅖ft	25	104‡	8^{7½}	12^{16}	12^{12}	13^{9½}	Sterl'gR^{11}	7000	65	SomeTr'de115	J'ckP'ck113	S'nrisePr'f	14
Mar22-56^{2}Bow	6 f	1:13⅕ft	9	104‡	2^1	2^h	2^1	3^{2¾}	SterlingR^5	3500	82	KayD'tie113	H'ckessin116	M'sterP'nny	12
Mar12-56^{3}Bow	6 f	1:14⅘ft	38	108‡	4^2	7^6	7^{10}	8^{8¼}	Sterl'gR^{10}	Mdn	69	FunLover120	M'rchCo-ed115	FritzR'y	10
Aug23-55^{1}Sar	6 f	1:15⅗sl	33	110	1^{½}	6^{2¾}	10^{13}	11^{14}	Valen'laA^1	6000	56	Blackbird116	Sh'pTack116	FunnyF'ny	11
Jly 11-55^{1}Jam	5½ f	1:07⅗ft	6	112	2^h	4^{1¾}	8^{14}	9^{16}	Sor'tinoM^8	6000	64	Bactria 116	Expressway 115	Maevido	12
May10-55^{2}Bel	wc 4½ f	53⅖ft	2½f	▲116	1^1	8^{1¼}	6^{1¼}	4^{¾}	Sor'noM^{11}	6000	81	Ph'be'sGirl 118	G'ldenZ'per116	Berno	22

May 9 Jam 5-8 ft 1:04⅗b   May 5 Jam 1-2 ft :50h   May 2 Jam 5-8 ft 1:04⅘b

Onhistoes

116 Ch. c, 3, by Model Cadet—Cybele, by Kayteekel.
Breeder, P. Godfrey. 1956 1 M 0 1 $350
Owner, F. J. Kearns. Trainer, F. J. Kearns. $5.000 1955 13 M 1 2 $1,625

May 4-56^{2}Jam	6 f	1:14⅕ft	13	113	2^h	2^{½}	2^h	3^{1¾}	Fer'uoloA^3	5000	74	Caius120	Bl'zingComet113	HalfMinute	8
Nov11-55^{1}Jam	6 f	1:12⅘sy	7½	114	13^{14}	14^{15}	14^{21}	14^{19}	Br'ss'rdR^3	5500	64	AirProphet110	DansDance114	S'ndOut	14
Oct26-55^{1}G.S	6 f	1:12⅘ft	2¼	▲118	4^5	1^h	2^{½}	2no	Boul'tisS^9	5000	80	SeaVoy'e118	G'gMoll 106	Blaz'gC'met	12
Oct17-55^{1}Bel	wc 6 f	1:12⅕gd	9¼e	115	12	9^{5½}	10^7	10^{7¾}	GuerinE^{16}	6500	70	Caius 116	DerryLad120	Billy theKid	28
Oct 7-55^{1}Bel	wc 6 f	1:12 sy	3f	114	4	2^{½}	5^{1½}	4^{¾}	Val'elaA^{18}	5000	78	N'rthIrish112	G'ld'nZip'r111	W'tchAir	28
Sep30-55^{1}Bel	wc 6 f	1:10⅘ft	12e	116	8	13^7	10^{7½}	9^{12}	LesterW^1	5500	73	Rohan 114	Caius 116	Legend	26
Sep16-55^{4}Aqu	6 f	1:14⅗ft	15	114	5^3	2^1	2^2	3^{¾}	LesterW^8	5000	78	DansDance120	Sal'sBoots120	Ris'gT'e	12
Sep 5-55^{1}Aqu	6 f	1:13⅖ft	11	114	6^{3½}	6^{3¾}	9^{12}	10^{15}	LesterW^4	6500	70	GoThrillUs118	Ris'gTime118	St'ington	14
Aug26-55^{2}Sar	6 f	1:15⅖ft	22	114	6^{4½}	8^{6½}	11^{12}	11^{8½}	DeSp'toA^1	7500	62	Sh'pTack115	Delphid'sa108	Revelst'ke	11

May 9 Aqu 3-4 ft 1:18b   May 1 Aqu 3-4 ft 1:19b   April 25 Aqu 3-4 ft 1:18⅖b

HAMILTON (Ohio) (Track Fast)

3 FURLONGS		Gold Jade	:39 bg	**4 FURLONGS**		**7 FURLONGS**	
Crips Sonny	:37⅖h	Hasty Romance	:39⅘b	**Ari Gold**	:49⅗h	My Suzy Belle	1:32⅗h
Charming Day	:39⅗b	Little Bing	:38⅖b	Teddy Toy	:50⅗hg		

ARI GOLD (4f) continues to show sharp speed.

ASCOT PARK (Track Sloppy)

3 FURLONGS		**Lawless Dear**	:40 b	Soakin' Wet	:43 b	Silver Weed	1:09⅗b
Akboy	:41⅖b	Lee Lerner	:42 b	Westover	:44 b		
Brandy's Last	:42 b	Mr. Brilliant	:40⅗b	**4 FURLONGS**		**6 FURLONGS—1:12⅖**	
Echo Rock	:42 b	Miss Regained	:43 b	Shucks Boy	:58 b	Count Dinove	1:27 b
Fancy Dan	:43 b	Swing Len	:45 b	**5 FURLONGS—:59⅕**		**Revelier**	1:23⅗b

Due to adverse weather conditions during training hours only a few horses breezed over the sloppy track.

FORT MIAMI (Track Muddy)

3 FURLONGS		**Runebb's Lad**	:41⅖b	**4 FURLONGS—:48⅕**		Easy Reward	:55⅕b
Mucho White	:42 b			**College Queen**	:53⅘b		

Due to heavy rains training was confined mostly to galloping.

Fonner Park Entries

GRAND ISLAND, NEBRASKA

Friday, May 11, 1956

WEATHER CLOUDY; TRACK FAST
FIFTEENTH DAY OF 18-DAY MEETING,
APRIL 21 TO MAY 16
DAILY DOUBLE—FIRST AND SECOND RACES

FIRST RACE—5 1-2 FURLONGS. 4:00 p.m.
3-year-olds, special weights, $500.

PP	Horse	Wt.	PP.	Horse	Wt
1	Jomay	118	7	Blue Concho	118
2	Last Straw	113	8	Limes Lady	113
3	Maldream	118	9	Real Milk	118
4	Gay Moose	118	10	Hay Donna	113
5	Mah Ol Hat	118	11	Miss Soboba	113
6	Sue's Choice	118	12	Dick Dowling	118

SECOND RACE—6 1-2 FURLONGS (Chute). 4:30 p.m.
4-year-olds and up, claiming, $500.

1	Frisky Amber	110	8	Nicky D.	110
2	Brown Kay	110	9	Kin Bar	115
3	Queen Martin	115	10	Calico Bill	115
4	A Dixie Stand	115	11	Ancess	115
5	Mary's Request	110	12	Corona Joy	115
6	Four Bubbles	110	13	Mor Inshoots	112
7	Chinkapin	117	14*	Miss Ashland	110

THIRD RACE—4 FURLONGS (Chute). 5:00 p.m.
2-year-olds, allowances, $500.

1	Blue Sketch	120	8	Billy Bob	113
2	Mr. Hud	113	9	Sale Pot	110
3	Mona Sabu	110	10	Andys Venture	113
4	Dusky Dan	113	11	Red X.	110
5	Scevvy	110	12	News Brief	110
6	Solid Blue	117	13	Lime John	113
7	Denim	120			

Coupled: Dusky Dan and News Brief; Scevvy and Lime John.

FOURTH RACE—5 1-2 FURLONGS. 5:30 p.m.
4-year-olds and up, claiming, $500.

1	Isla's Sister	108	7	Blitzen Ann	115
2	My-T-Time	113	8	Rambling Easy	108
3*	Eggbert	115	9	Just Free	113
4	Lingering	108	10	Fly-Baby	108
5	Dear Moose	113	11	Wyoming Air	113
6	Wee Chichi	120	12	Just Fiddlin	113

FIFTH RACE—6 1-2 FURLONGS (Chute). 6:00 p.m.
4-year-olds and up, claiming, $500.

1*	Ernie C.	115	6	Easy Dixie	108
2	Samuel	120	7	Pretty Baby	108
3	Wheatfield	120	8	Last Leap	108
4	Larrys Darling	108	9	Red Paula	108
5	Hunter Boy	120			

SIXTH RACE—5 1-2 FURLONGS. 6:30 p.m.
4-year-olds and up, claiming, $700.

1	Vain Boy	115	7*	Doll Mason	105
2	Lucille Chic	112	8	Miss Pal	110
3	Pringles Pride	117	9	Judy Tide	112
4	Flashy Groom	115	10	Miss Wilson	110
5	Count Ivener	117	11	Gray Cobbler	115
6	Red Elk	117	12*	Cash Money	112

SEVENTH RACE—5 1-2 FURLONGS. 7:00 p.m.
First Running FONNER PARK SPECIAL.
3-year-olds, bred and foaled in Nebraska, sweepstakes, $800 added.

1	Pharos One	105	7	Anzio Mullen	108
2	Swift Sax	110	8	Lime Mist	108
3	Aganasta	105	9	Mithaire	108
4	Jane's Orphan	108	10	Tiger Wash	110
5	Lime Baby	105	11	Crams First	108
6	Stubby	115	12	Royal Nod	110

Coupled: Lime Baby and Royal Nod.

EIGHTH RACE—6 1-2 FURLONGS (Chute). 7:30 p.m
Buffalo Bill Purse.
4-year-olds and up, claiming, $700.

1	Uristic	110	5*	Miss Addison	105
2	Bond Carrier	115	6	Wise Time	115
3*	Miss Joliet	105	7	Red Sockeye	115
4	Penbar	110	8	Wainscot	115

NINTH RACE—1 MILE, 70 YARDS. 8:00 p.m.
4-year-olds and up, claiming, $600.

1	Dover Miss	110	7	Lawshare	110
2*	Duy Ukey	108	8	Combatore	113
3	Buger Brown	113	9	Perecord	117
4	Sky Rings	113	10	Pari Boy	113
5*	Big Fun	108	11	With Care	108
6	Chief King	113	12	Fiddle Around	117

Hollywood Meeting Opens As 14 Vie in Premiere

See New Records During 55-Day Session; Mister Gus in Stakes

Continued from Page Three

hooks together Mr. and Mrs. T. M. Kerr's Travertine and Mr. and Mrs. George Lewis' One Ton Tony in the wagering. Alex Maese has been named to handle One Ton Tony, who drops 11 pounds off a winning effort, while Willie Harmatz will be astride Travertine, who also won his last start. Travertine will carry 104 pounds, 15 less than he packed in his last winning effort.

Jockey Willie Shoemaker turned up in the entries on Mr. and Mrs. J. Eyraud's Karim and the six-year-old son of Khaled drew a package of 113 pounds and will be seeking his third straight. He carried 121 pounds in his last two winning efforts at Tanforan. A C T Stock Farm's Colonel Mack will have Pete Moreno in the irons and the son of Princequillo has the speed to prove dangerous in the Premiere.

A question mark in the field is H. H. Helbush's 1955 Santa Anita Handicap winner Poona II. who has not been out since the Hollywood Park meeting of last year. At that time the son of Tudor Minstrel finished far behind El Drag who set a new world record of 1:20 for seven furlongs. However, he has been training very well for this engagement. He will be asked to carry 120 pounds most of which will be jockey Ray York, who is also returning to the saddle following an enforced layoff due to a riding injury.

The balance of the field includes such proven speedsters as P. A. Klipstein's Mr. Sullivan, who will carry 106 pounds and Ismael Valenzuela, who made a runaway of the Tanforan riding contest; History Book and Ralph Neves at 109; New Trend with Al Sherman, 107; Guerrero, 108; Pelouse and D. Lewis at 105, and Cyclotron at 112.

First post is scheduled for 1:45 p.m. and clear skies and a fast track are predicted for the opening card.

Hollywood Park Entries

INGLEWOOD, CALIF.

Friday, May 11, 1956

WEATHER CLOUDY; TRACK FAST
FIRST DAY OF 55-DAY MEETING,
MAY 11 TO JULY 25
NO DAILY DOUBLE

TRACKMAN'S SELECTIONS

1—Equi Host, Speedy Kiss, Progressive.
2—Swissie, Flagg's Boy, Bertrand.
3—Fathers Alibi, Proselyte, Story Teller.
4—Sassy Sheila, Blaze Up, Idle Arms.
5—My Chief, Hans Sachs, Gesticulator.
6—BISCO, Waiting Game, Ole Travis.
7—Mister Gus, Cyclotron, Porterhouse.
8—Right Bright, Top Performer, Haganah.

W. A. Willig.

FIRST RACE—5 FURLONGS. 3:45 p.m.
2-year-olds, maidens, special weights, $5,000.

PP	Horse	Wt.	PP	Horse	Wt.
1	Uncle Sid	118	9	Roger H.	118
2	Challenger Tom	118	10	Jicky	118
3	Afternoon	118	11	My Mandy	115
4	Speedy Kiss	118	12	Progressive	118
5	Keynoter Bob	118	13	Bolero Boy	118
6	Flying South	118	14	Count Arrow	118
7	Direct Step	118	15	Last Row	118
8	Equi Host	118	16	Shoplacerwin	118

SECOND RACE—1 1-16 MILES. 4:15 p.m.
3-year-olds, bred in California, claiming, $4,000.

1	Muir Fly	108	9	Our Biscuit	119
2	Falak Al Aflak	113	10*	Frayed	108
3	Puritan Girl	108	11	Run for Cover	117
4*	U Knighted Way	117	12	Bertrand	116
5	Ajax's Girl	114	13	Flaggs Boy	113
6	The Swede	113	14	Free Dough	116
7	Fairheir	113	15*	Laurence W.	117
8	Swissie	117			

THIRD RACE—6 FURLONGS (chute). 4:45 p.m.
3-year-olds, claiming, $6,000.

1	Bell Captain	112	7	Best Sickle	112
2	Brownaway	119	8	Firelock	119
3*	Desert Ranch	111	9	Fire Dance	112
4	Story Teller	115	10	Your Regards	115
5	Northern Spy	112	11	Fathers Alibi	122
6	Proselyte.	122	12	Denmir	112

FOURTH RACE—6 FURLONGS (chute). 5:15 p.m.
3-year-olds, fillies, allowances, $6,000.

1	Creole Dancer	115	7	Sassy Sheila	115
2	Chalk Up	118	8	Idle Arms	118
3	Moslem Maid	118	9	Moving	118
4	Doc Upton	115	10	Miss Bulldozer	118
5	Coverit	118	11*	Feature Time	113
6	Blaze Up	115			

FIFTH RACE—6 FURLONGS (chute). 5:45 p.m.
4-year-olds and up, claiming, $6,000.

1	Red Ran	112	6	The Blend	122
2	My Chief	122	7	Gesticulator	122
3	Stradivarius	112	8*	Heel Flame	111
4	Devilment	116	9*	Major Fiddle	111
5	Fort Union	112	10	Hans Sachs	119

SIXTH RACE—1 MILE. 6:15 p.m.
4-year-olds and up, allowances, $7,500.

1	Ole Travis	114	7*	Telyar	109
2*	Waiting Game	115	8	King's Mistake	109
3	Pay Section	114	9	Bisco	117
4	Trace Read	117	10	Affrighted	117
5	Pirnie	114	11	Spartan Jett	114
6	Pink Coat	120			

SEVENTH RACE—6 FURLONGS (chute). 6:45 p.m.
Sixteenth running HOLLYWOOD PREMIERE HANDICAP.
3-year-olds and up, $25,000 added.

1	Travertine	104	8	Guerrero	108
2	Mr. Sullivan	106	9	Colonel Mack	115
3	Poona II.	120	10	Pelouse	105
4	History Book	109	11	One Ton Tony	111
5	New Trend	107	12	Cyclotron	112
6	Porterhouse	118	13	Mister Gus	121
7	Ozbeg	103	14	Karim	113

Coupled: Travertine and One Ton Tony; Porterhouse, Ozbeg and Mister Gus.

EIGHTH RACE—1 1-16 MILES. 7:15 p.m.
4-year-olds and up, claiming, $5,500.

1	Haganah	116	6	Halcrin	119
2	P's and Q's	116	7	Right Bright	122
3*	Tee Man	117	8	Top Performer	116
4	Ye Glory	119	9	Old Mill	116
5	Covert	122			

Lawless Jersey Stakes Hope

GARDEN STATE PARK, Camden, N. J., May 10.—Brookmeade Stable's Lawless is now bedded down at Garden State Park. The By Jimminy colt is the lone eligible of Mrs. Dodge Sloane for the $50,000 added Jersey Stakes here on May 26.

Ascot Park Entries

CUYAHOGA FALLS, OHIO

Friday, May 11, 1956

WEATHER RAINING; TRACK SLOPPY
THIRTY-FIRST DAY OF 44-DAY MEETING,
APRIL 6 TO MAY 26
DAILY DOUBLE—FIRST AND SECOND RACES
ENTRIES RUN AS ONE: NO FIELD HORSES

FIRST RACE—ABOUT 4 1-2 FURLONGS (Ch.) 1:00 p.m.
3-year-olds and up, maidens, special weights, $1,200.
(Ascot Course)

PP	Horse	Wt.	PP.	Horse	Wt.
1*	Jeep Act	109	5	Miss Barty	105
2	Lee Lerner	119	6	Redock	114
3	Bertha S.	114	7	Ark Travler	119
4	Kumbolero	119	8	Fanny Wood	114

SECOND RACE—ABOUT 4 1-2 F'RL'NGS (ch.) 1:30 p.m.
(Ascot Course)
3-year-olds and up, claiming, $1,200.

1	In Production	108	9*	Shady aJne	103
2	Irish Folly	110	10	Hab	113
3	Vienna Dance	114	11	Shy Lilkid	113
4	Parnell Breeze	109	12*	Mary Godfrey	103
5	Pearl's Reward	114	13	Master Khan	113
6*	Thyme	103	14	Lady Pomp	111
7	Miss Highberry	108	15*	Colonel Plin	108
8	Easy Ray	113	16	Hy Pomp	108

THIRD RACE—1 1-16 MILES (Chute). 2:00 p.m.
3-year-olds and up, claiming, $1,200.

1	Trephine	119	7	Star Crater	119
2*	Bank Bandit	114	8	Angel Slipper	119
3	Midas Touch	119	9	Grand Nugget	119
4	Beyond the Sea	119	10*	Game Dal	114
5*	Blue Crown	114	11	Fastener	119
6	Jean the Joker	119	12	Hunters Union	119

FOURTH RACE—6 1-2 FURLONGS. 2:30 p.m.
3-year-olds and up, claiming, $1,200.

1*	Joe Graves	111	9	Glomon	111
2	Kin Trip	119	10*	Old Limber	111
3	Marsatina	109	11	Arthur Itis	111
4*	Juke	111	12	Little Yount	111
5	Hera Lot	111	13	Up the Wind	111
6	Sky Minstrel	116	14	Three Boys	116
7	B. Prompt	116	15	Signal Way	106
8	Black aNncy	111	16	Deb-Bits	111

FIFTH RACE—7 FURLONGS. 3:00 p.m.
3-year-olds and upward, claiming, $1,200.

1	Major Bob	113	7	Shaker Lee	111
2	Macaluso	113	8	Victory Elf	116
3	Dear Sandy	111	9*	Swing Len	105
4*	Boy Genius	114	10	King Care	113
5	Ann-Mar	108	11*	Mr. Brilliant	108
6*	Gold Leaf	108			

SIXTH RACE—7 FURLONGS. 3:30 p.m.
3-year-olds, allowances, $1,600.

1	Shrewd Tip	113	5	Southern Kid	116
2	Skygold	116	6	Dr. Ci	113
3	Tuff Chic	108	7	No Harvest	116
4	Piping Miss	111	8	Eternal Boy	110

SEVENTH RACE—1 9-16 MILES. 4:00 p.m.
4-year-olds and up, allowances, $2,500.

1	Sentiment	113	5	Steppin Pappy	119
2	Echo Rock	119	6	Ethel Stone	105
3	aWs A Man	104	7	Zop	119
4	Sent Back	113			

EIGHTH RACE—1 1-16 MILES (Chute). 4:30 p.m.
3-year-olds and up, claiming, $1,200.

1*	Bold Arrow	108	6	Prodigal Son	114
2	Blondy's oJe	113	7	Richelieu	108
3	Leap Year Boy	114	8	Grappler	114
4	Cablet	106	9	Rouhg Candy	112
5	Panting	117			

NINTH RACE—6 1-2 FURLONGS. Substitute.
3-year-olds and up, colts, horses and geldings, claiming, $1,200.

1	Jack Tyrie	119	6	Plenty Pep	119
2	Pipetime	119	7	Tor Mel	119
3	Happy Tune	119	8	Limekiln	119
4	Gambler	119	9	Great Fun	119
5*	Little Zac	114			

Hamilton (Ohio) Entries

HAMILTON, OHIO

Friday, May 11, 1956

WEATHER CLOUDY; TRACK FAST
TWELFTH DAY OF 19-DAY MEETING,
APRIL 28 TO MAY 19
DAILY DOUBLE—FIRST AND SECOND RACES.
ENTRIES AND FIELD HORSES RUN INDIVIDUALLY

FIRST RACE—6 1-2 FURLONGS. 4:00 p.m.
3-year-olds and up, claiming, $900.

PP.	Horse	Wt.	PP.	Horse	Wt.
1	Isa Princess	114	5	Foxsy Ragay	111
2	Little Shrew	114	6	Preoccupation	105
3	Lost Key	119	7	Bob F	119
4	Jinny W.	114	8	Rubio	119

SECOND RACE—ABOUT 5 FURLONGS. 4:30 p.m.
3-year-olds and up, maidens, special weights, $900.

1	Stormy Mary	107	5*	Laurenz R.	113
2	Miss Plucky	113	6	Battlefite	113
3	Courtin U.	113	7	Yes Sir Ree	113
4	Prince Sell	118	8	Babette	107

THIRD RACE—ABOUT 7 FURLONGS. 5:00 p.m.
4-year-olds and up, claiming, $900.

1	Aethel Row	113	5	Sonny's Joy	113
2*	Jam Cake	113	6	Lady Doge	113
3	Llanton	118	7	End Zone	118
4	Brown Brutus	118			

FOURTH RACE—ABOUT 5 FURLONGS. 5:30 p.m.
3-year-olds and up, maidens, special weights, $900.

1	No-Sir-Ree	112	5*	Masked Bull	107
2	D'Sue	113	6	Seaburg	118
3	Crip's Sonny	112	7	Kentucky Brier	113
4	Sally's First	107			

FIFTH RACE—1 1-16 MILES. 6:00 p.m.
3-year-olds and up, claiming, $900.

1*	Penrage Dandy	111	5	Quarter Grand	116
2	Coincident	119	6*	Osteo	111
3	Air Poise	119	7	Power Line	109
4	Tom Fox	116			

SIXTH RACE—6 1-2 FURLONGS. 6:30 p.m.
3-year-olds and up, claiming, $900.

1	Valley Bold	114	5	Gala Princess	108
2	Ace-to-Five	119	6	Zelmabel	114
3*	Grace Brown	109	7	Gleaming Doll	114
4	High Jump	119	8	Sly Wink	111

SEVENTH RACE—6 1-2 FURLONGS. 7:00 p.m.
4-year-olds and up, claiming, $900.

1	Bad Setup	120	6	Joe Close	120
2	Davids Chance	120	7	Could Surprise	120
3	Local Blonde	115	8	Xeno's First	115
4	Give Me Room	115	9	Time Honored	114
5	Sir Brook	120			

EIGHTH RACE—1 1-16 MILES. 7:30 p.m.
4-year-olds and up, fillies and mares, claiming, $900.

1	Hasty Romance	118	5	Peanut Brier	118
2	Bonita	118	6	Bell Fin	118
3	Battle Rose	118	7	Presto	118
4	College Flirt	118			

Fairmount Park Entries

COLLINSVILLE, ILLINOIS

Thursday, May 10, 1956

WEATHER CLEAR; TRACK FAST
TENTH DAY OF 60-DAY MEETING,
APRIL 28 TO JULY 20
DAILY DOUBLE—FIRST AND SECOND RACES
ENTRIES AND FIELD HORSES RUN AS ONE

FIRST RACE—6 FURLONGS (Chute). 8:30 p.m.
3- and 4-year-olds, maidens, claiming, $1,000.

PP.	Horse	Wt.	PP.	Horse	Wt.
1	Conchita Mico	113	8	Buckeye Bill	118
2	Little Mine	108	9*	Peggy C.	108
3*	Ekin	108	10	Dermatologist	113
4	Smaragd	113	11*	Bonnie Gains	103
5	Reckon Bar	108	12	Dunton Street	113
6	Lil' Mick	108	13	Bossy Dude	108
7	Brother Teddy	118			

SECOND RACE—6 FURLONGS (Chute). 8:55 p.m.
3-year-olds and up, claiming, $1,000.

1*	Mary Lou M.	108	6	Chinese Yen	113
2	Even Toes	113	7*	Katie Ann	108
3*	Babbys Boy	113	8	Blue Skies	118
4	Lady Ridgwell	113	9	Bonne Irene	113
5	Gettum Ring	118	10	Chartint	118

THIRD RACE—6 FURLONGS (Chute). 9:20 p.m.
3-year-olds, claiming, $1,000.

1	Gains Again	112	5*	Captain Buster	110
2	Miss Skiatook	110	6	Daily Nip	112
3	Magnolia Bloom	107	7*	Blendon	113
4	Perfect Reckon	112			

FOURTH RACE—6 FURLONGS (Chute). 9:45 p.m.
3-year-olds and up, claiming, $1,000.

1	Miss Zenith	113	6	Fifty Carat	113
2	Man O' Music	118	7	Miralark	113
3	Laura Jo	113	8	Wiseview	113
4	Inconstant	118	9	Star Shooter	118
5*	Bernour	113	10*	Hart Par	113

FIFTH RACE—4 1-2 FURLONGS. 10:10 p.m.
2-year-olds, allowances, $1,300.

1	Alice Ayres	107	5	Dicks Gray	110
2	Breezy Indian	107	6	Reese My Boy	112
3	G. Lad	112	7	Sal's Request	107
4	Lady LaRue	113			

SIXTH RACE—6 FURLONGS (Chute). 10:35 p.m.
3-year-olds and up, claiming, $1,200.

1	Changeaway	118	5*	Pats Valentine	113
2	Broadway Jack	114	6	Broad Moat	106
3	Sharp Mark	111	7*	Hachote	113
4	Taftla	114	8	Quick Imperial	111

SEVENTH RACE—6 FURLONGS (Chute). 11:00 p.m.
Edwardsville Purse.
3-year-olds and up, allowances, $1,300.

1	Col Con	109	5	Moondog	109
2	Gin Tonic	112	6*	Copepr Islam	104
3	Miss Kirkwood	107	7	Mr. Hash	116
4	Eternal Sam	109	8	Pima	116

EIGHTH RACE—1 MILE. 11:25 p.m.
3-year-olds and up, claiming, $1,200.

1	Baby Kathy	113	5*	Irv's Boy	113
2	Indiana Vi	113	6	Traffic Miss	113
3	Mid Century	118	7	Starlon	113
4*	Bert B.	113	8	Carrier Girl	113

NINTH RACE—6 FURLONGS (Chute). 11:50 p.m.
3-year-olds and up, claiming, $1,000.

1	Paw Paw	113	6	Gefion	113
2	Remodeled	118	7	Bargainer	113
3*	Rado Miss	108	8	Little Flame	118
4	Tin Watch	118	9	Texas Rain	118
5	Poly Style	113			

Fort Miami (Toledo) Entries

MAUMEE, OHIO

Friday, May 11, 1956

WEATHER CLOUDY; TRACK HEAVY
THIRTIETH DAY OF 37-DAY MEETING,
APRIL 7 TO MAY 19
DAILY DOUBLE—FIRST AND SECOND RACES
ENTRIES AND FIELD HORSES RUN INDIVIDUALLY

FIRST RACE—6 FURLONGS. 2:00 p.m.
3-year-olds and up, claiming, $700.

PP.	Horse	Wt.	PP.	Horse	Wt.
1	Miss Diesel	107	6	Little Popsie	113
2	Summer Duck	118	7	Mucho White	118
3	Do It Now	118	8	Ace Flight	113
4*	Happy East	113	9	Paul Stamm	118
5	Universal	118	10	Kennys Mary	113

SECOND RACE—6 FURLONGS. 2:30 p.m.
4- and 5-year-olds, maidens, claiming, $700.

1	Corney Jack	116	5	Cu Cujo	113
2	Modest Chic	113	6*	Be Iish	108
3*	Foray Porter	113	7	Darbs Pose	111
4*	Pretty Lex	106			

THIRD RACE—5 FURLONGS. 3:00 p.m.
3-year-olds and up, claiming, $700.

1*	Magnate	113	8	Charyon H.	118
2	Al's War Dog	118	9*	Martha Lee	108
3	Lord Longford	118	10	Miss Universe	113
4	Eternal Music	118	11*	Mestee	113
5	Dark Wave	118	12	Cecil M.	118
6	Glitter Gulch	118	13	Keno Hill	118
7	Silver Dome	118			

FOURTH RACE—5 FURLONGS. 3:30 p.m.
3-year-olds and up, claiming, $700.

1	Dotora	115	5	Grand Play	120
2	Quatre Pat	107	6*	Great Gun	110
3*	Slam Slam	115	7	Jo-Ene	107
4*	Honor Quest	110	8	Quarrel	115

FIFTH RACE—5 1-2 FURLONGS. 4:00 p.m.
4-year-olds and up, claiming, $700.

1	Sierra's First	113	9	Flying Even	118
2	Choice B.	115	10*	Motor Boy	113
3	Green Gal	110	11	Peace Lock	115
4*	Papa Charlie	113	12*	Joe Town	108
5*	Promising	108	13	Grand Level	113
6	Psychic Dream	110	14	Sun Bike	118
7	Point Lockout	115	15	Tim's Moon	118
8*	Dream Tassel	113			

SIXTH RACE—6 FURLONGS. 4:30 p.m.
4-year-olds and up, claiming, $700.

1	Hellcat	111	5	Up the River	111
2	Omaha Fair	113	6*	Wire Flash	110
3	Free Camp	115	7	Little Father	118
4	Jofin	113	8	Petey Wee	115

SEVENTH RACE—1 MILE AND 70 YARDS. 5:00 p.m.
4-year-olds and up, claiming, $700.

1	Charming Prince	115	6	Flaneur	118
2	Sturdy Lever	115	7	Fair Fight	118
3	Roll Your Own	115	8	Spring Dash	118
4	Running Girl	113	9*	First Ewing	113
5	Miss Karen	113			

EIGHTH RACE—1 MILE AND 70 YARDS. 5:30 p.m
4-year-olds and up, claiming, $700.

1	Frankfort King	113	5	Strategic Lady	108
2	Mr. Flares	118	6	Glory Forever	118
3	Fennigan	113	7	Wrangler	113
4*	Lil' Elmer	108	8	Reigh Canter	113

Official Racing Charts
FONNER PARK

Copyright 1956, by Triangle Publications, Inc.

GRAND ISLAND, NEBR., WEDNESDAY, MAY 9, 1956—FONNER PARK (1 MILE). Thirteenth day of eighteen-day meeting (April 21 to May 16). Hall County Livestock Improvement Association. American Totalisator. McMillan Starting Gate. Weather cloudy.

Steward representing Nebraska State Racing Commission, R. E. Boomer. Presiding Steward, Linus Pierce. Associate Steward, Jim Hall. Placing Judges, E. K. Thompson, R. E. Bonner and Jim Hall. Patrol Judges, Ray Christenson and Jim Wallace. Paddock Judge, Jim Wallace. Clerk of Scales, Jim Hall. Starter, Steve Knight. Timer, Norville Deines. Racing Secretary, Ralph Stubbs.

Racing starts at 3:30 p. m. Central Standard Time. Percentage of winning favorites corresponding meeting 1955, .33; current meeting, .28. Percentage of favorites in the money, .68. Daily Double, first and second races. Mutuel take, 10 per cent (all to track).

Superior figure following jockey's name indicates apprentice allowance claimed. ^{3} Three lbs. claimed ^{5} Five lbs., etc

COMPLETE FINISH OF EACH RACE CONFIRMED BY E. K. THOMPSON CAMERA.

FIRST RACE
80186
May 9-56—Fon

5 1-2 FURLONGS. Purse $500. 4-year-olds and upward. Claiming. Net value to winner $325; second, $100; third, $50; fourth, $25.

Index	Horse	Wt	PP	Fin	Jockey	Odds
78995^4	Outa' Red	112	8	$1^{2\frac{1}{2}}$	R Mundorf	2.10
60341Ⓓ	Flying Farmer	115	2	2^1	J Wilson	Ⓓ-15.10
78993	Grain Bin	120	1	$3^{2\frac{1}{2}}$	L Byers	4.70
52550	Freda May	110	3	4^h	R Gutierrez	2.30
79269	King Fiddle	115	7	$5^{3\frac{1}{2}}$	O Wells	11.00
78776^3	Havana Bill	115	4	$6\frac{1}{2}$	W Leeling	12.40
63743	Texas Darkie	115	6	7^8	J Rettele	41.70
47298^4	Veiled Diamond	115	5	8	J Homeister	12.20

ⒹDisqualified and placed third.

Time, 1:08⅗. Track fast.

8-Outa' Red	6.20	3.40	2.80
1-Grain Bin		5.40	4.00
2-Flying Farmer			8.40

Winner—L. O. Lane's ch. m, 10, by Psychic Bid—Bright Red, by Bright Knight, trained by L. O. Lane; bred by Dr. E. R. Plunkett. Winner entered to be claimed for $800. Mutuel Pool, $7,903.

Off at 3:30½ Central Standard Time.

Start good. Won driving; second and third the same.

Scratched—78779^4 Miss Campbell, 115; 66753 Curling String, 115; 76830 Bedizened, 115; 78578 Fiance, 115.

Overweight—Outa' Red, 2 pounds.

Corrected weight—Grain Bin, 120.

Freda May claimed by C. Stubbs.

SECOND RACE
80187
May 9-56—Fon

6 1-2 FURLONGS. Purse $500. 4-year-olds and upward. Claiming. Net value to winner $325; second, $100; third, $50; fourth, $25.

Index	Horse	Wt	PP	Fin	Jockey	Odds
78778	Sax Master	115	2	1^h	R Mundorf	9.40
79518^2	Peekin	112	9	2^5	E Hust	2.60
79268^2	Hill Tor	115	10	3^h	L Byers	12.00
79400^4	Seven Lakes	115	1	$4\frac{1}{2}$	O Wells	10.20
78781^3	Emmann	108	4	5^3	B Morris^5	4.10
78780	Bosslemette	110	7	6^h	R Gaffglione	23.40
78998	Watch Dixie	114	3	$7\frac{1}{2}$	J Wilson	17.20
79400^3	Kiowa Ed	110	6	$8^{2\frac{1}{2}}$	D Wade^5	3.30
58843	Nowloggin	115	5	9	W Drennen†	38.50
79642	Shifty Ball	115	8	Fell.	S Baca	33.20

†Five pounds apprentice allowance waived.

Time, 1:22⅕. Track fast.

2-Sax Master	20.80	11.40	6.60
9-Peekin		4.20	3.60
10-Hill Tor			5.80

Winner—V. Beavers' dk. b. g, 7, by Saxtet—Anna Masters, by Old Master, trained by V. Beavers; bred by I. Butterfield. Winner entered to be claimed for $1,000. Mutuel Pool, $10,623.

Off at 4:00½ Central Standard Time.

Start good. Won driving; second and third the same.

Scratched—79638 Wingo, 110; 79640^4 Rambling Easy, 112; 79270^3 Byaway, 115; 78355 Hot Chocolate, 115.

Overweight—Seven Lakes, 3 pounds; Emmann, 3; Watch Dixie, 2.

Daily Double on First and Second Races Paid, $76.00—Double Pool, $10,662.

THIRD RACE
80188
May 9-56—Fon

6 1-2 FURLONGS. Purse $500. 4-year-olds and upward. Claiming. Net value to winner $325; second, $100; third, $50; fourth, $25.

Index	Horse	Wt	PP	Fin	Jockey	Odds
79638^1	Lady Samm	115	8	$1\frac{3}{4}$	L Byers	3.90
79270^4	Samuel	120	9	$2^{3\frac{1}{2}}$	P Keiper	5.00
79642^2	Monte Pride	115	3	3^2	B Morris^5	1.60
78996	Popbar	110	5	$4^{1\frac{1}{2}}$	R Gutierrez	48.00
78995	Wainscot	115	4	5^h	J Rettele	6.10
79270	Short Red	115	10	$6\frac{1}{2}$	R Mundorf	38.70
79514	Perecord	115	2	7^2	C Figueroa	44.40
79400^1	Johnny Acres	120	7	8^2	J Homeister	9.10
79516^3	Nebraska Bug	110	6	9^3	A LeBlanc	20.80
79514	Jim Sickle	115	1	10	W Leeling	54.80

Time, 1:21⅗. Track fast.

8-Lady Samm	9.80	5.20	3.00
9-Samuel		5.20	3.00
3-Monte Pride			2.60

Winner—B. Fogelson's ch. m, 5, by Sammie—Lady Rab, by Doublrab, trained by M. D. Johnson; bred by Mrs. T. Christopher. Winner entered to be claimed for $800. Mutuel Pool, $13,551.

Off at 4:31½ Central Standard Time.

Start good.. Won driving; second and third the same.

Scratched—79518 Haylou Baby, 110; 79773^1 Blitzen Ann, 115; 79771 Lingering, 110; 79770^1 Ernie C., 120.

FOURTH RACE
80189
May 9-56—Fon

6 1-2 FURLONGS. Purse $600. 4-year-olds and upward. Claiming. Net value to winner $390; second, $120; third, $60; fourth, $30.

Index	Horse	Wt	PP	Fin	Jockey	Odds
78878^3	Cobra Hella	115	4	1no	R Mundorf	9.60
78878^2	Ida Win	113	3	2^1	L Byers	2.30
79404^2	Brown Ariel	117	2	$3^{2\frac{1}{2}}$	C Rutledge	4.00
67493	Sugar Briar	112	6	$4^{2\frac{1}{2}}$	B Morris^5	18.00
78690	Stride Sis	115	10	5no	J Sherman	4.10
78876^4	Cats Time	115	9	6^2	J Wilson	22.10
79271^2	Keep-A-Date	119	8	$7\frac{1}{2}$	C Athey	17.20
78781	Big Fun	110	7	$8\frac{1}{2}$	D Wade^5	34.50
78997	Chief King	115	1	$9^{1\frac{1}{2}}$	W Drennen	11.20
79271^4	Em	112	5	10	J Rettele	14.40

Time, 1:21⅘. Track fast.

4-Cobra Hella	21.20	7.40	3.60
3-Ida Win		4.60	3.00
2-Brown Ariel			3.20

Winner—B. Fogelson's dk. b. g, 5, by Air Cobra—Raefella, by Morsnuff, trained by M. D. Johnson; bred by H. Cope. Winner entered to be claimed for $800. Mutuel Pool, $15,415.

Off at 5:01½ Central Standard Time.

Start good. Won driving; second and third the same.

Scratched—70752 Count Ivener, 117; 79272^3 Wise Time, 115; 79520 Lee Loy, 117; 79272 Red Elk, 117.

Overweight—Ida Win, 3 pounds; Keep-A-Date, 4.

Corrected weight—Stride Sis, 115.

FIFTH RACE
80190
May 9-56—Fon

6 FURLONGS. Purse $600. 4-year-olds and upward. Claiming. Net value to winner $325; second, $100; third, $50; fourth, $25.

Index	Horse	Wt	PP	Fin	Jockey	Odds
79519^3	Ruby Corrour	110	4	1^3	B Morris^5	3.10
79518^1	Raider LaRue	115	3	$2^{2\frac{1}{2}}$	K Hansen	9.70
79520^3	Amanda's Girl	115	1	3^1	O Wells	8.00
78782^1	Denbru	115	6	4^h	D Wade^5	2.40
79520^2	Warbrig	115	5	$5^{1\frac{1}{2}}$	L Byers	4.90
79519	Raging Time	120	2	6^6	J Sherman	7.30
79269^1	Miss Arrive	115	7	7	R Mundorf	10.40

Time, 1:14⅖. Track fast.

4-Ruby Corrour	8.20	5.00	4.00
3-Raider La Rue		10.40	5.40
1-Amanda's Girl			5.60

Winner—M. Riggs' b. m, 7, by Corrour—Wise Slave, by Slave Ship, trained by M. Riggs; bred by W. E. King. Winner entered to be claimed for $1,500. Mutuel Pool, $15,552.

Off at 5:32½ Central Standard Time.

Start good. Won handily; second and third driving.

Overweight—Amanda's Girl, 5 pounds.

SIXTH RACE
80191
May 9-56—Fon

5 1-2 FURLONGS. Purse $1,000. 4-year-olds and upward. Allowances. Net value to winner $650; second, $200; third, $100; fourth, $50.

Index	Horse	Wt	PP	Fin	Jockey	Odds
77007^2	Heno Sissy	119	4	$1^{2\frac{1}{2}}$	J Sherman	3.40
79402^1	Thoughtless	117	6	$2^{1\frac{1}{4}}$	J Wilson	5.70
78356^1	Buster Byrd	122	3	$3^{2\frac{1}{2}}$	L Byers	.70
78254^1	Jr. Moran	122	1	4^h	O Wells	19.20
78998^1	Free Lap	112	5	5^h	B Morris^5	21.00
57621	Madeo's Dr'm	112	2	6	R Mundorf	10.40

Time, 1:07⅗. Track fast.

4-Heno Sissy	8.80	4.40	2.60
6-Thoughtless		4.80	2.40
3-Buster Byrd			2.20

Winner—H. G. Wells' b. h, 7, by Piggin String—Just Sissy, by Just David, trained by J. A. Majors; bred by H. R. Talmage. Mutuel Pool, $18,247.

Off at 6:01½ Central Standard Time.

Start good. Won handily; second and third driving.

Scratched—78357^1 Flashy Ways, 122; 79519^1 Two Step, 122.

Overweight—Madeos Dream, 2 pounds.

SEVENTH RACE
80192
May 9-56—Fon

3 FURLONGS AND 70 YARDS. First running FONNER COURSE SPECIAL. $800 added. 2-year-olds. Bred in Nebraska. Sweepstakes. Allowances. Gross value $1,130. Net value to winner $805; second, $155; third, $80; fourth, $40; fifth, $25.

Index	Horse	Wt	PP	Fin	Jockey	Odds
78875^1	Pink Powder	112	1	$1^{2\frac{1}{2}}$	R Mundorf	1.50
79266^4	Classic Red	111	7	$2\frac{1}{2}$	J Rettele	11.50
78875	Starla	110	3	3^2	R Gaffglione	28.30
79635	aGlabey	112	6	4^1	W Leeling	5.20
79635	Jan K.	107	2	5^3	R Gutierrez	27.00
79266^2	Lime Al	115	8	6^1	O Wells	2.30
79266	Sour Milk	113	4	7^2	L Byers	18.60
78874^4	Mereta L.	110	5	8	A LeBlanc	14.10

Time, :40⅕. Track fast.

1-Pink Powder	5.00	3.40	3.60
7-Classic Red		8.40	5.20
3-Starla			9.00

Winner—W. Fudge's ch. f, by Powdered Milk—Merry Mary, by Sweep Like, trained by J. Martinez; bred by W. Fudge. Mutuel Pool, $14,854.

Off at 6:32½ Central Standard Time.

Start good. Won handily; second and thrid driving.

Scratched—78875^2 Justaloy, 107; 79266 Doc's Kitty, 107; 79635^3 Grandma Pat, 110; 79399 Carla Pat, 107.

Overweight—Pink Powder, 2 pounds; Classic Red, 4; Starla, 3; Galabey, 5; Lime Al, 5; Sour Milk, 3; Mereta L., 3.

EIGHTH RACE
80193
May 9-56—Fon

1 MILE AND 70 YARDS. Purse $600. 4-year-olds and upward. Claiming. Net value to winner $390; second, $120; third, $60; fourth, $30.

Index	Horse	Wt	PP	Fin	Jockey	Odds
79518	Banker Bill	115	5	1no	R Mundorf	2.70
79273^3	Infuriated	115	8	2no	C Rutledge	4.50
79521^4	Ruban's Streak	115	1	$3\frac{3}{4}$	L Byers	9.10
79770	Mon Over	115	3	4^5	J Sherman	2.90
78691	Vici's Knight	119	2	$5\frac{1}{2}$	R Gaffglione	13.80
79541^2	Fire Point	115	7	6^3	J Wilson	4.70
79517	Ruby C	111	4	7^{15}	J Rettele	18.60
78581	Federation	115	6	8	O Wells	41.20

Time, 1:47⅘. Track fast.

5-Banker Bill	7.40	4.00	3.40
8-Infuriated		5.40	4.00
1-Ruban's Streak			5.00

Winner—V. Beavers' ch. g, 4, by Port Alibi—Dottie Wattie, by Snorky, trained by V. Beavers; bred by H. W. Mills. Winner entered to be claimed for $1,000. Mutuel Pool, $17,301.

Off at 7:01½ Central Standard Time.

Start good. Won driving; second and third the same.

Scratched—79271 Burger Brown, 115.

Overweight—Ruby C., 1 pound.

NINTH RACE (SUBSTITUTE) DECLARED OFF.

ATTENDANCE (ESTIMATED), 2,700; TOTAL MUTUEL POOL, $123,748.

English Stake Dates

May 12—Great Jubilee Handicap, one mile and a quarter (Kempton Park).

May 16—Newmarket Stakes, one mile and a quarter (Newmarket).

May 19—Winston Churchill Stakes, two miles, 70 yards (Hurst Park)

May 25—Manchester Cup, one mile and a half (Manchester).

May 25—Derby Trial Stakes, one mile and a half (Lingfield Park).

May 26—Oaks Trial Stakes, one mile and a half (Lingfield Park).

June 6—The Derby, one mile and a half (Epsom).

June 7—Coronation Cup, one mile and a half (Epsom).

June 8—The Oaks, one mile and a half (Epsom)

June 19—Gold Vase, two miles (Royal Meeting, Ascot).

June 19—Ascot Stakes, two miles and a half (Royal Meeting, Ascot)

June 20—Royal Hunt Cup, one mile (Royal Meeting, Ascot).

June 21—Gold Cup, two miles and a half (Royal Meeting, Ascot)

June 22—Wokingham Stakes, six furlongs (Royal Meeting, Ascot)

June 30—Northumberland Plate, two miles (Newcastle).

Keep Posted With
Daily Racing Form
MONTHLY Chart Book
Contains charts of all races run during the month
MARCH ISSUE NOW ON SALE
NO LIBRARY COMPLETE WITHOUT IT!
Daily Racing Form's CHART BOOK is a "must" for all turfmen and students of form. Each volume contains an accurate chart-by-chart history of one month's racing and gives detailed data on EVERY horse's performances.
Published MONTHLY Throughout the Year

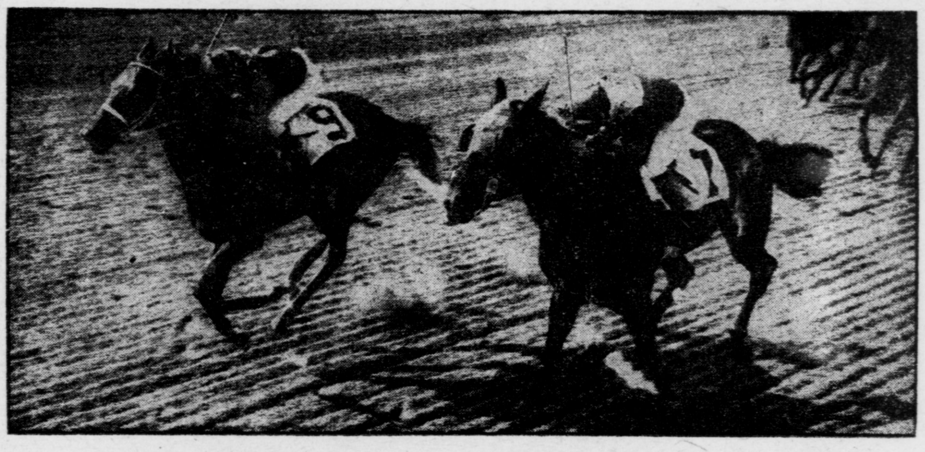

Additional Features
- Alphabetical Index of All Starters Since January 1, 1956, Showing Pedigree, Breeder, Firsts, Seconds, Thirds and Fourths.
- Jockey Records, Riding Weight.
- Leading Money Winning Horses.
- Leading Money Winning Stables.
- Stakes and Feature Races Decided During the Year, Alphabetically Listed, Indexed, for Ready Reference.
- Scale of Weights, Scheduled Meetings and Other Valuable Information Included in Each Book of the Month.

HANDSOMELY BOUND $6 PER COPY POSTPAID
Yearly Subscription – 12 Issues – $60.00, Postpaid
MAIL THIS COUPON TODAY!
DAILY RACING FORM, 731 Plymouth Court, Chicago 5, Illinois.
Enclosed find $6.00 (postage included) for ………………………… (Specify Issue)
Daily Racing Form Chart Book or yearly subscription of $60.00 for 12 Chart Books, beginning with the ………………… issue.
NAME
ADDRESS
CITY ZONE NO. STATE
Please Make Check or Money Order Payable to TRIANGLE PUBLICATIONS Inc
PLEASE DO NOT SEND STAMPS OR CURRENCY.